

It is **black's** turn and she can get a checkmate with one move. What is it?

Winner gets two brownies!

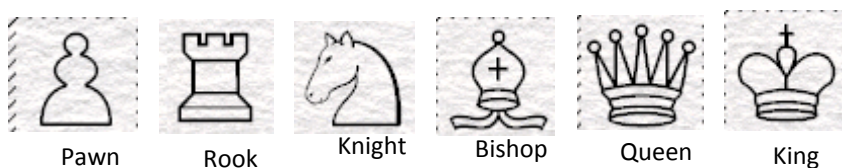

Pawn

Rook

Knight

Bishop

Queen

King

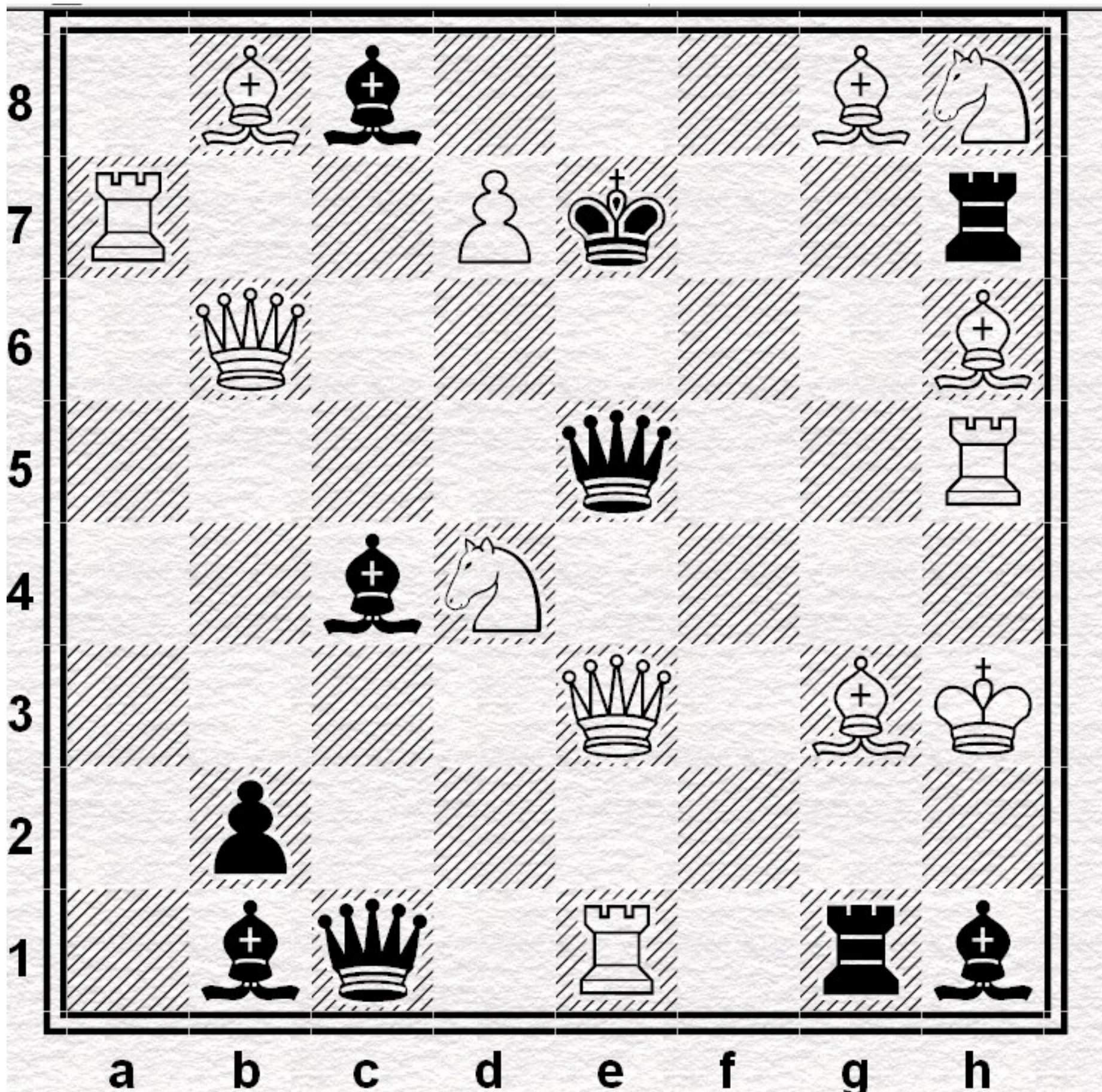

It is **white's** turn and she can get a checkmate with only one move.

What is it?

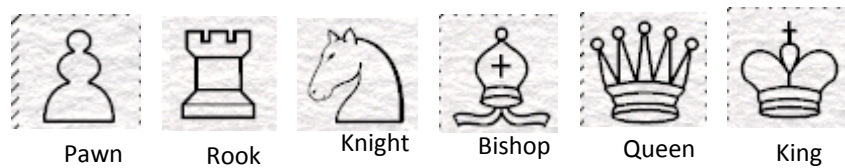

This Week's Winners:
 Thursday: **Kaitlyn Leenerts**

Winner gets two brownies!

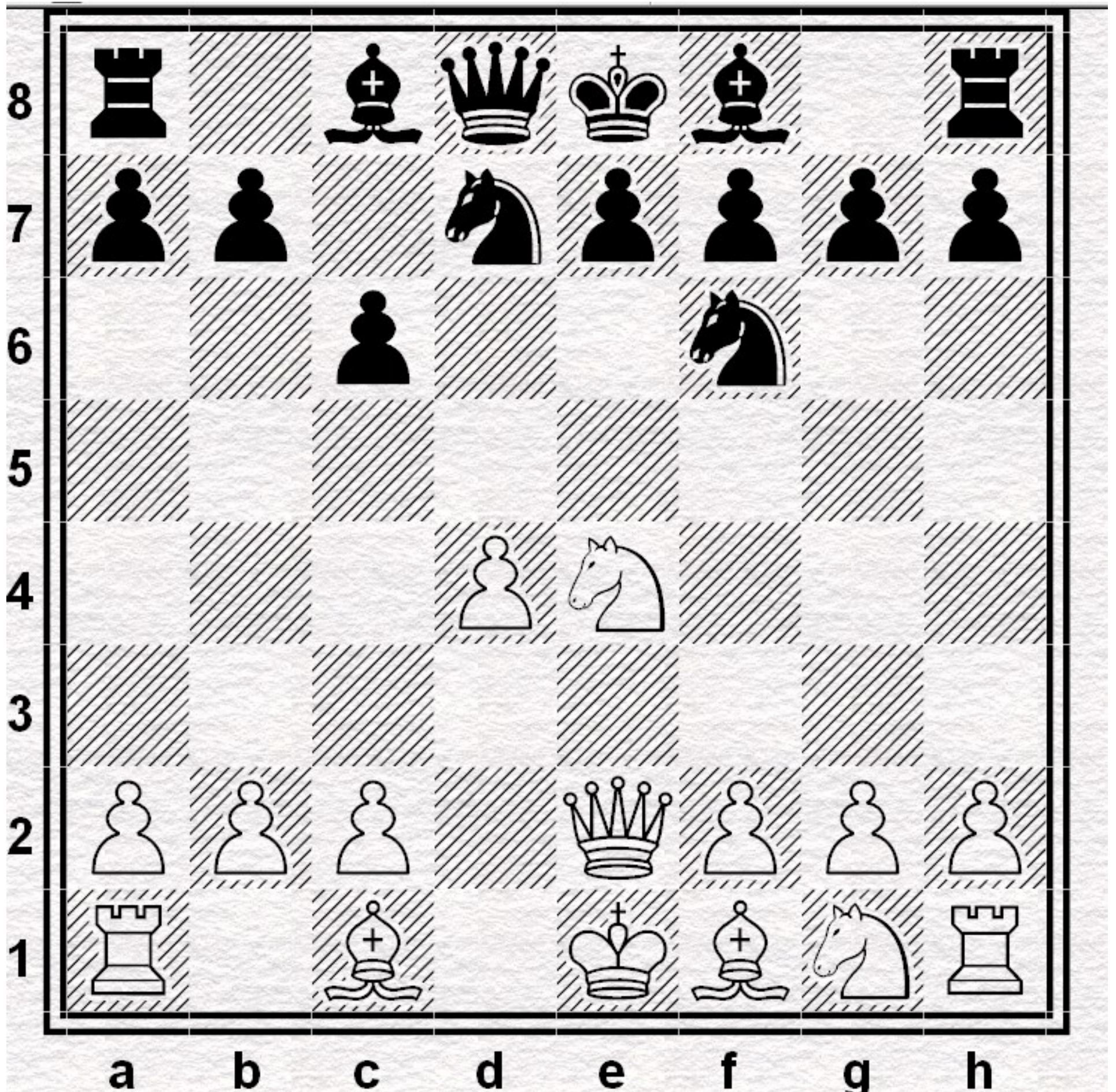

It is **white's** turn and she can get a checkmate with only one move.

What is it?

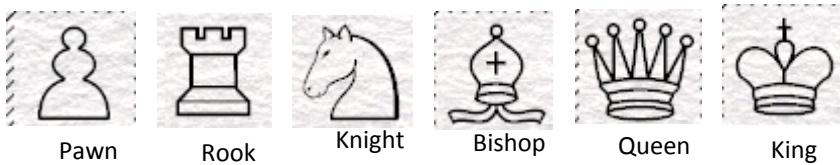

This Week's Winners:
Thursday: **Kaitlyn Leenerts**

Winner gets two brownies!

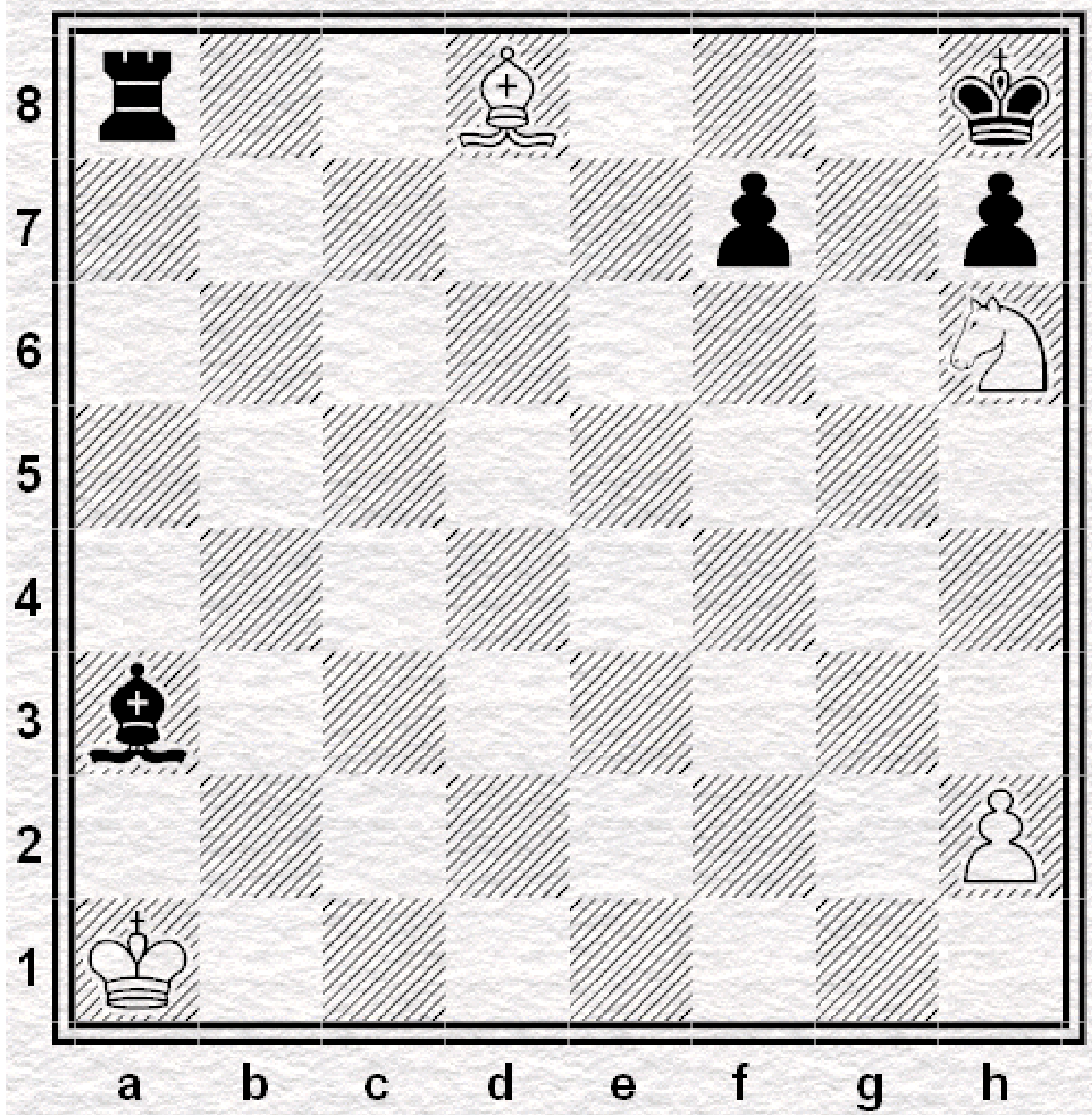

It is **white's** turn and she can get a checkmate with only one move.

What is it?

Hint: The bishop and knight team up!

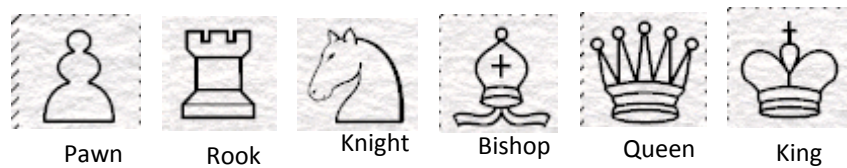

This Week's Winners:

Thursday: **Kaitlyn Leenerts**

Tuesday: **Quinn Phillips**



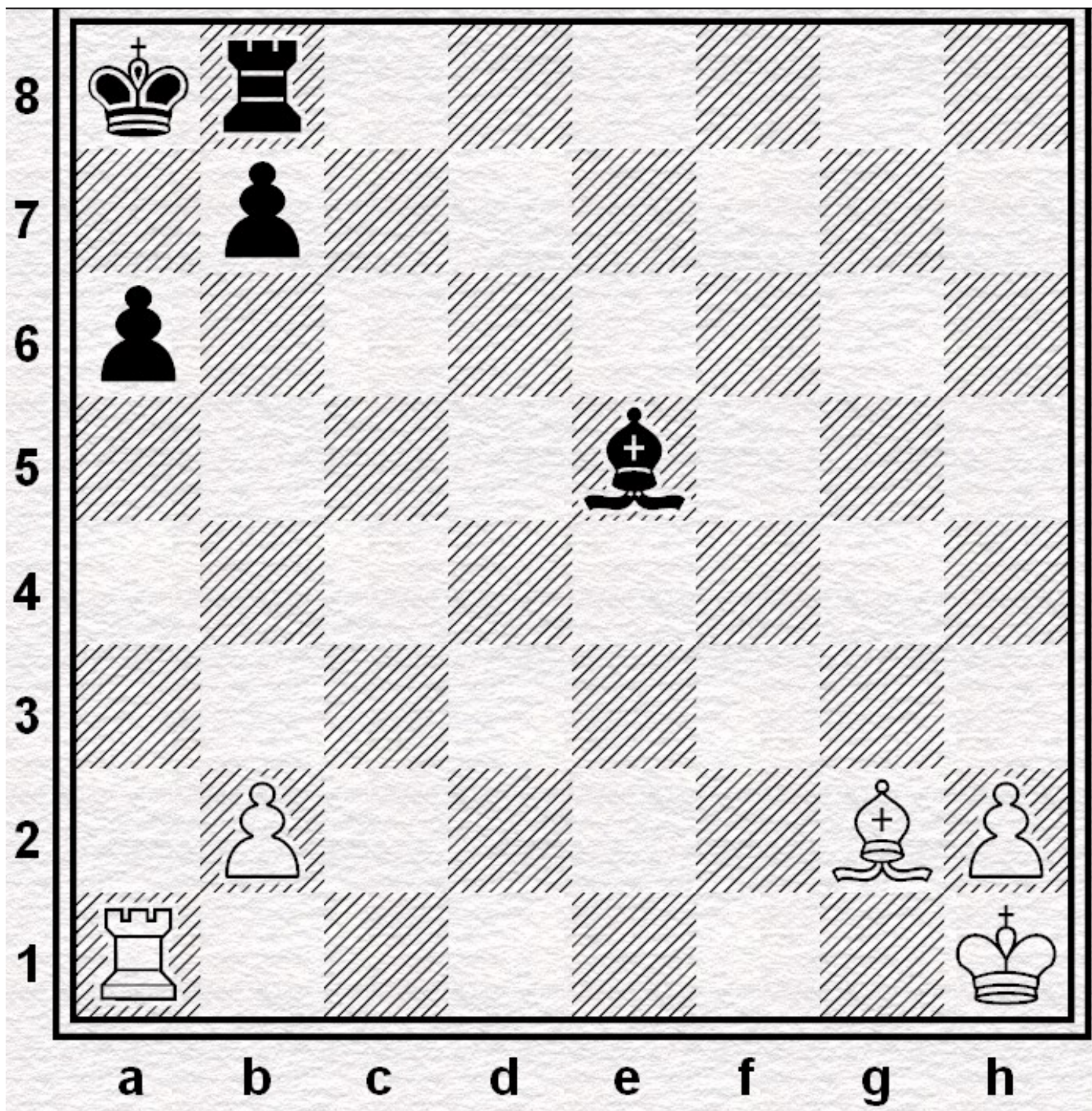

It is **white's** turn and she can get a checkmate with only one move.

What is it?

Hint: The pin is mightier than the sword!

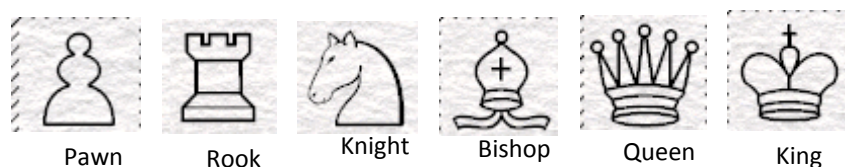

a **pin** is a situation brought on by an attacking piece in which a **defending piece cannot move without** exposing a more valuable defending piece on its other side to capture by the attacking piece

This Week's Winners:

Thursday: **Jack Phillips**

Other people who go it right: **Lizzy, Quinn, Brianna**

Winner gets a brownie!

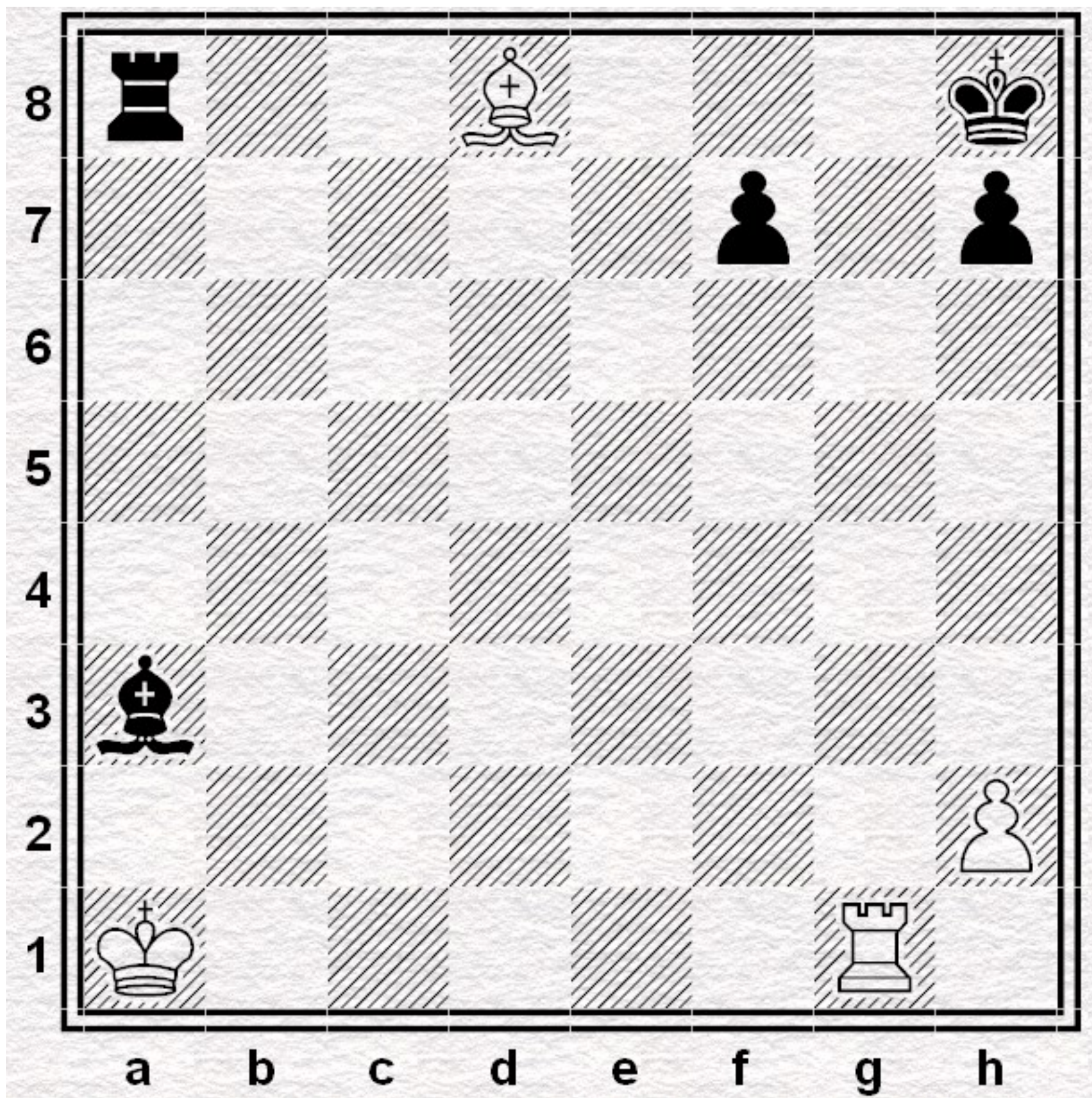

It is **white's** turn and she can get a checkmate with only one move.

What is it?

Hint: The  and  make a winning team!

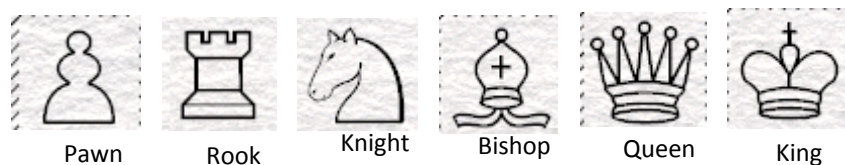

This Week's Winners:

Friday: **Clay "The Rock" Thomas**

Other people who got the puzzle correct: *Brianna Thomas, Jennifer Bingham, Zane Phillips, Lizzy C.M., Quinn Phillips, Haujun Wang, Payton Woodward, plus one with no name*

Winner gets two zebra cakes!

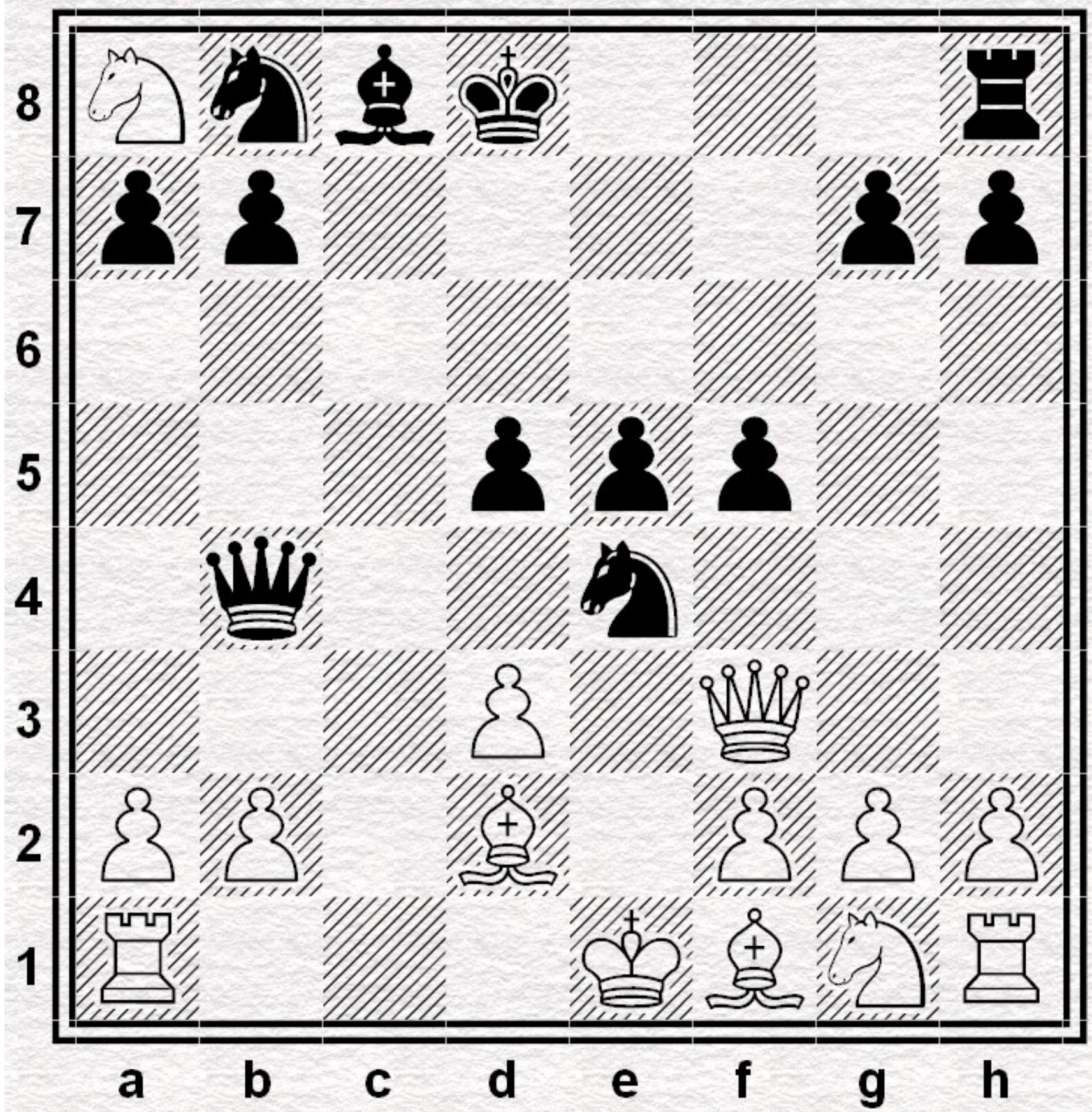

It is **black's** turn and he can get a checkmate with only one move.

What is it?

Hint: The  can protect a square in the distance for another piece!

This puzzle is taken from a game Mr. C played on Saturday against a middle schooler named Lucas. Lucas lost and Mr. C was victorious!

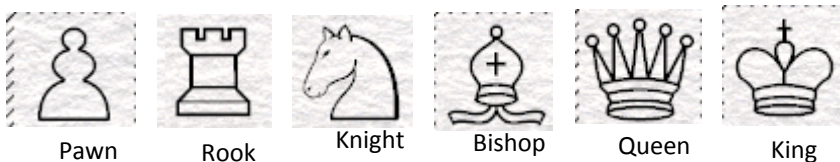

This Week's Winners:

Monday: **Kaitlyn "The Rock" Leenerts**

Other people who got the puzzle correct: *Zane, Sage, Brianna, Clay, Quinn, Jennifer, and Jack*

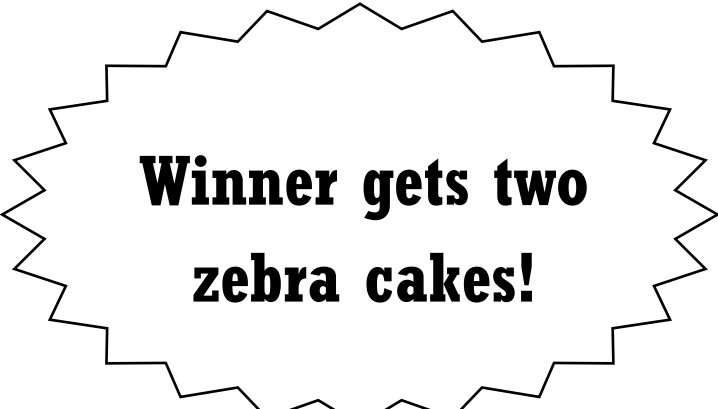

This puzzle comes from a game yesterday played by **Kaitlyn Leenerts** (white) versus **Jenna Kelley** (black) .

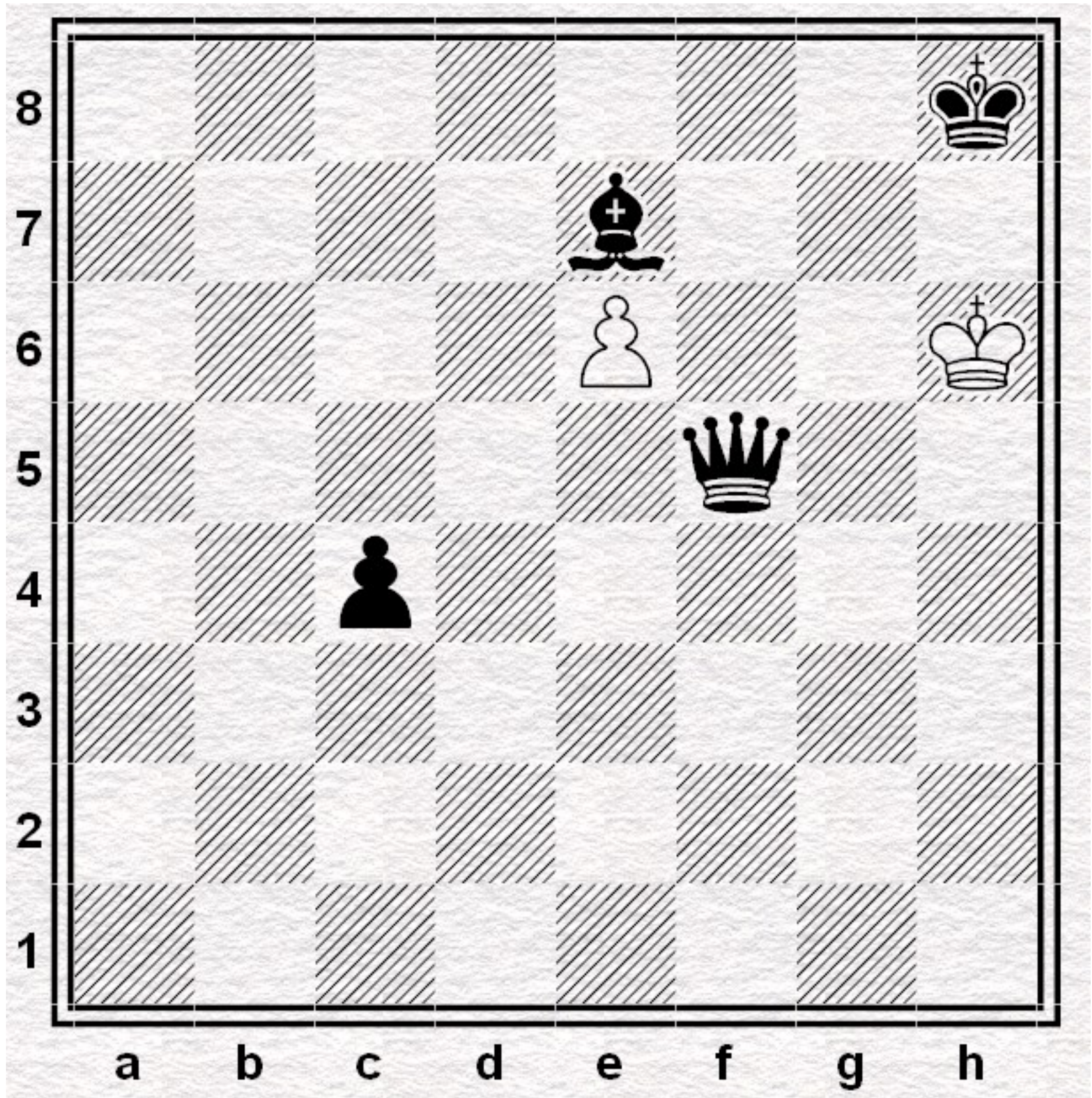

It is **black's** turn and she has two different ways to get a checkmate.

What is one of the ways she can get a checkmate?

Hint: The  might be powerful, but she still needs protection!

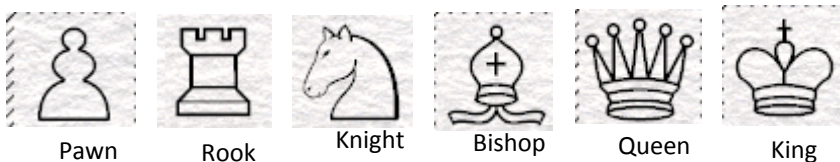

This Week's Winners:

Monday: **Clay "The Clay" Thomas**

Other people who got the puzzle correct: *Jennifer, Sarah, Kaitlyn, Zane, Quinn, Jenna, Brianna, Sage, and Maddie Carl, plus two people whom did not put their names on their papers.*

Winner gets a brownie!

This puzzle is inspired by a game yesterday played by **Kaitlyn Leenerts** (black) versus **Jenna Kelley** (white) .

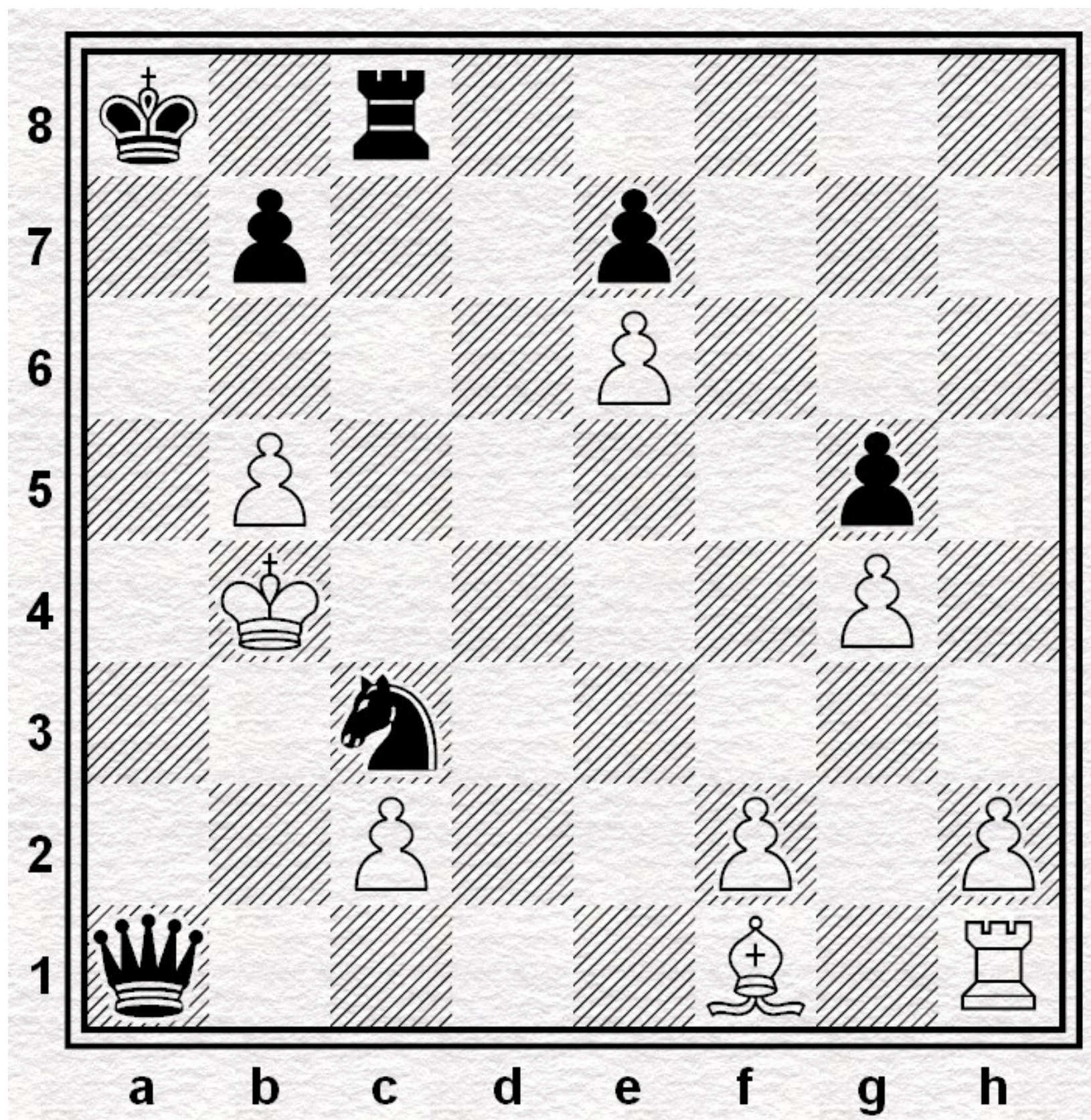

It is **black's** turn and she has one way to get a checkmate.

What is the one way she can get a checkmate?

Hint: The  might be powerful, but she still needs protection!

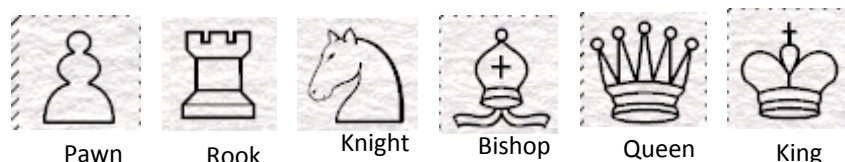

This Week's Winners:

Monday: Clay "The Clay" Thomas

Tuesday: Jack "The Rock" Phillips



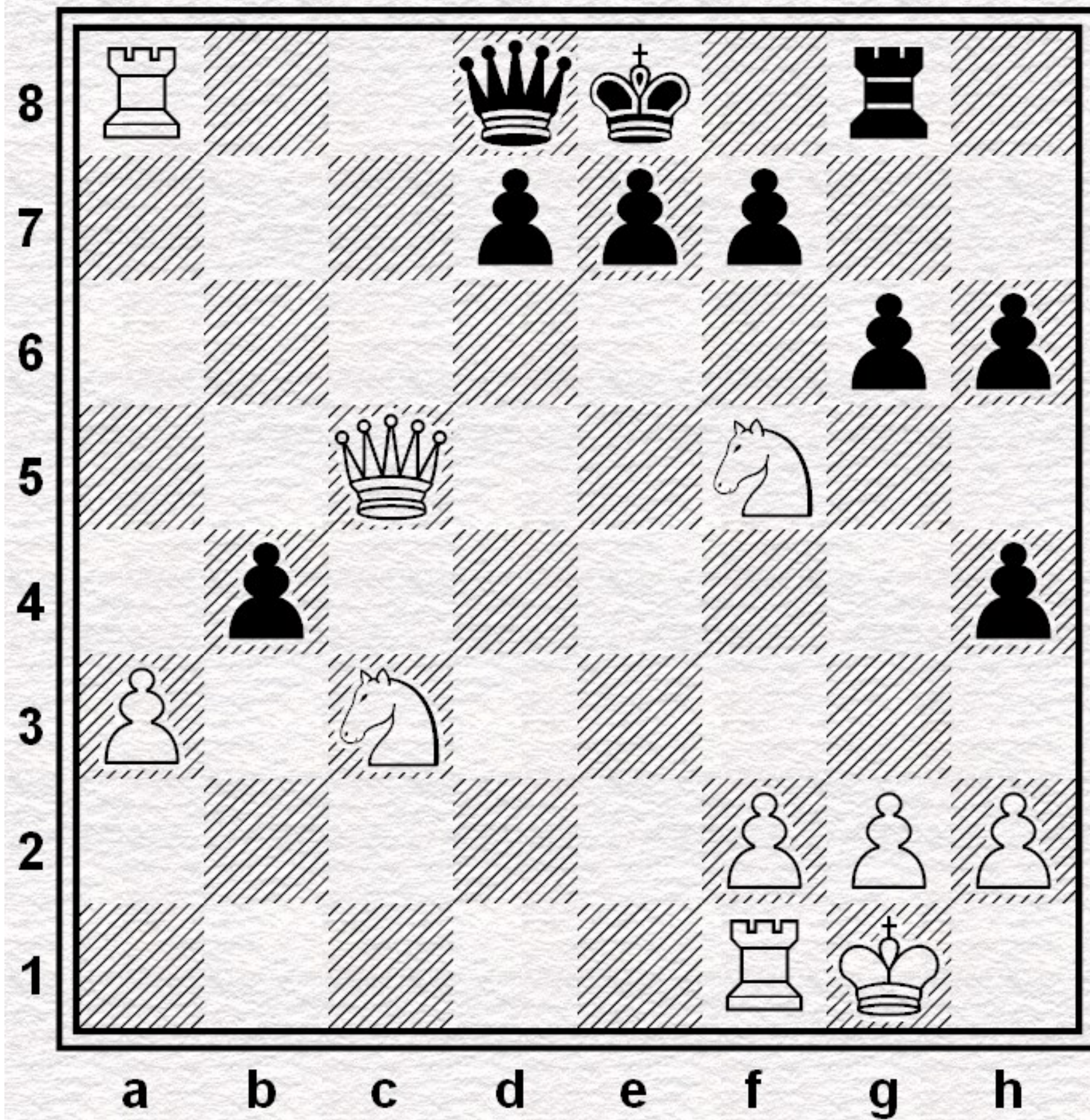

It is **white's** turn and she has one way to get a checkmate.

What is the one way she can get a checkmate?

Hint: The black  might be powerful, but she is also stuck in place!

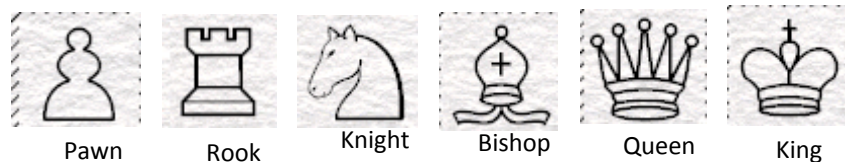

This Week's Winners:

Monday: Clay "The Clay" Thomas

Tuesday: Jack "The Jack" Phillips

Wednesday: Jack "He Won Again?" Phillips

Thursday: Brianna "The Rock" Thomas



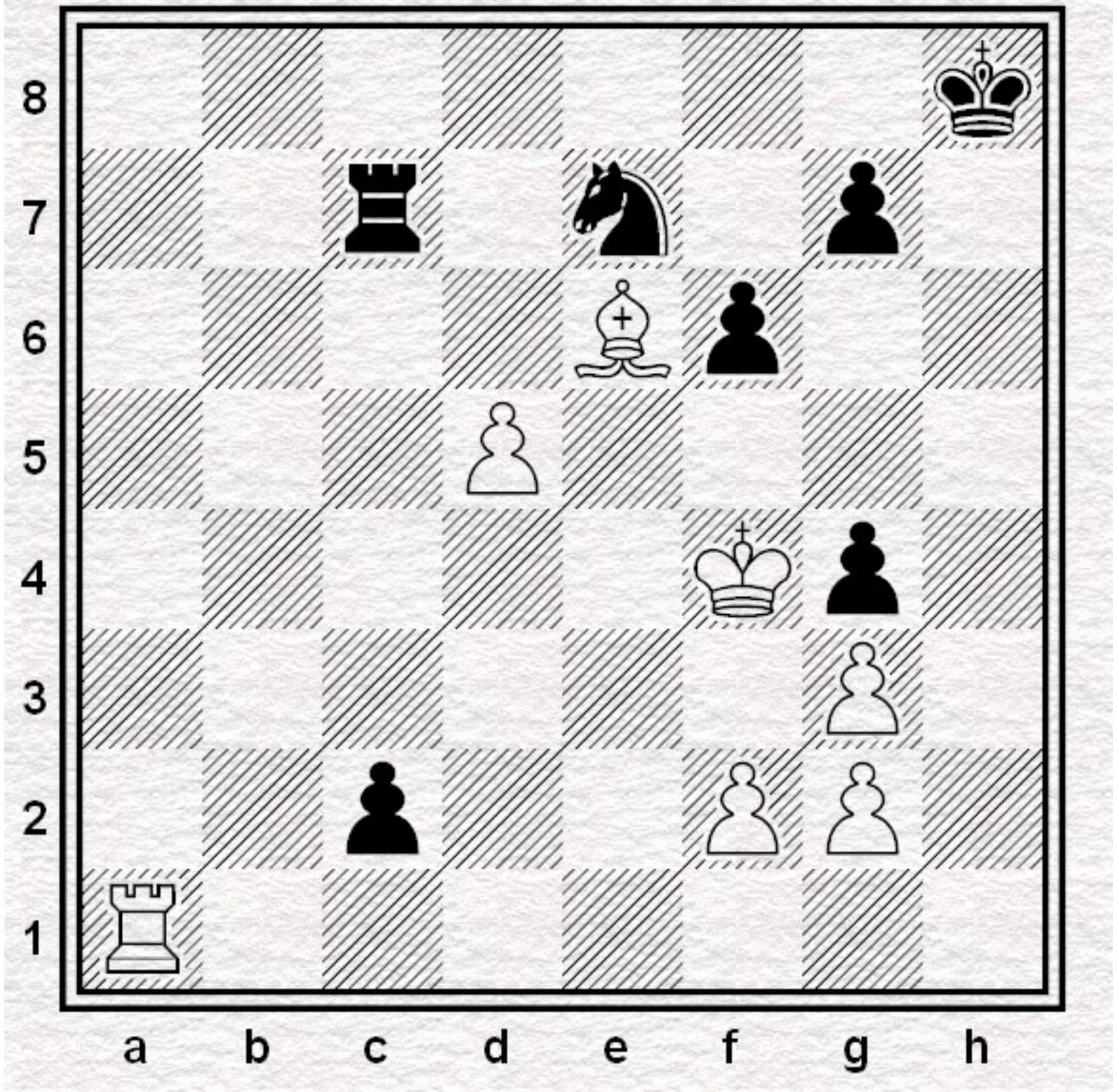

It is **white's** turn and she has one way to get a checkmate.

What is the one way she can get a checkmate?

Hint: The black  might be powerful, but she is also stuck in place!

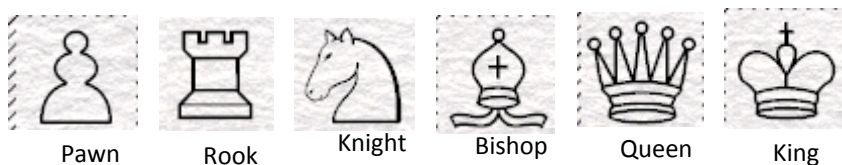

This Week's Winners:
 Monday: **Jennifer "Alexis" Bingham**

**Winner gets a
brownie!**

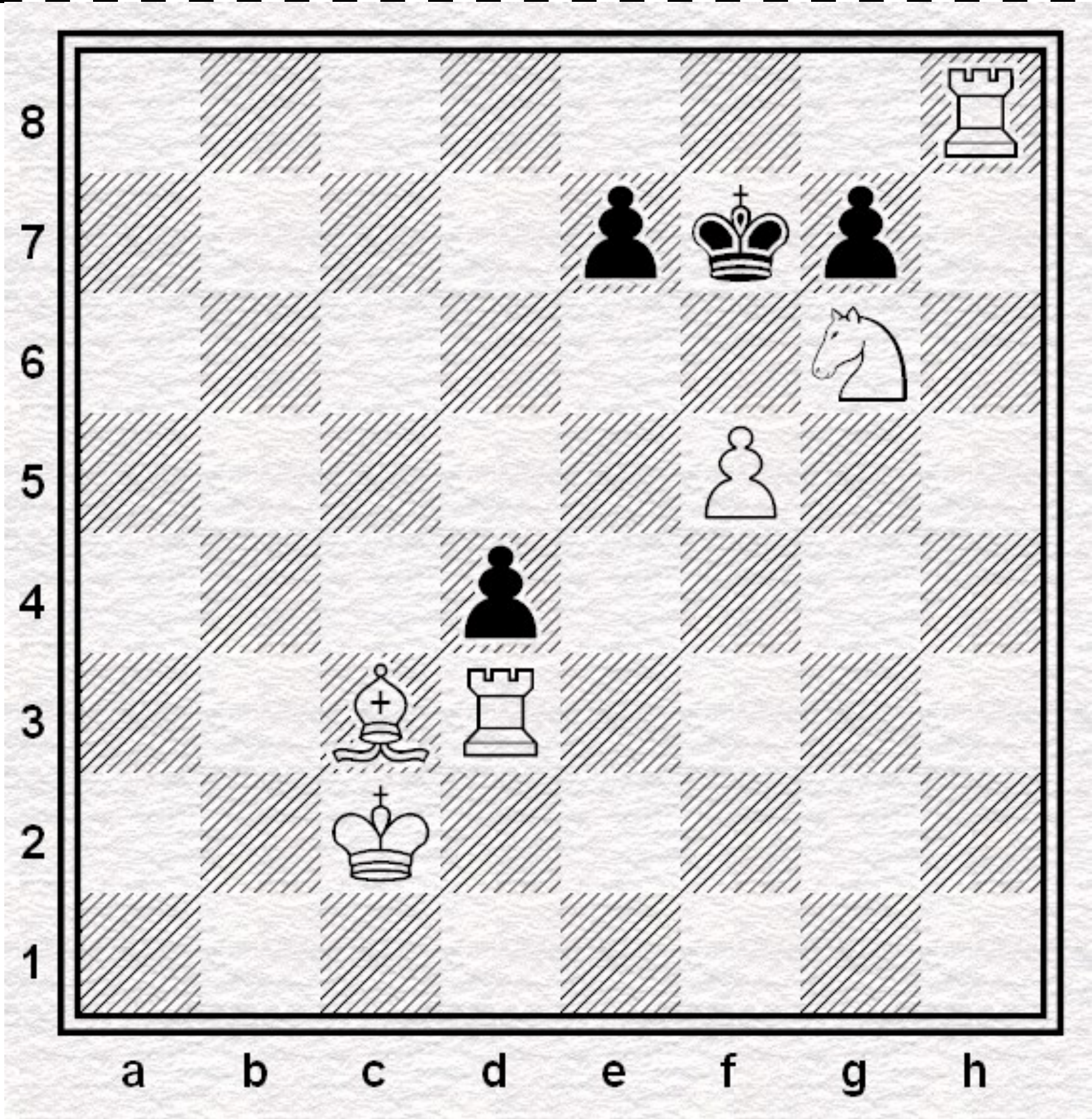

It is **white's** turn and she has one way to get a checkmate.

What is the one way she can get a checkmate?

Hint: Use the  to protect the piece that delivers the check.

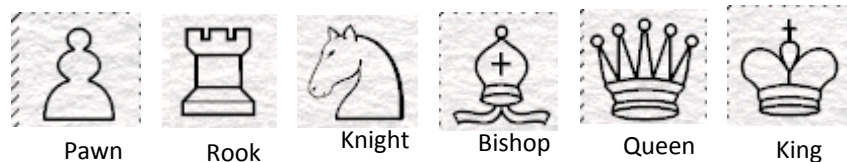

This Week's Winners:

Monday: **Jennifer "Alexis" Bingham**

Tuesday: **Brianna "Nichole" Thomas**



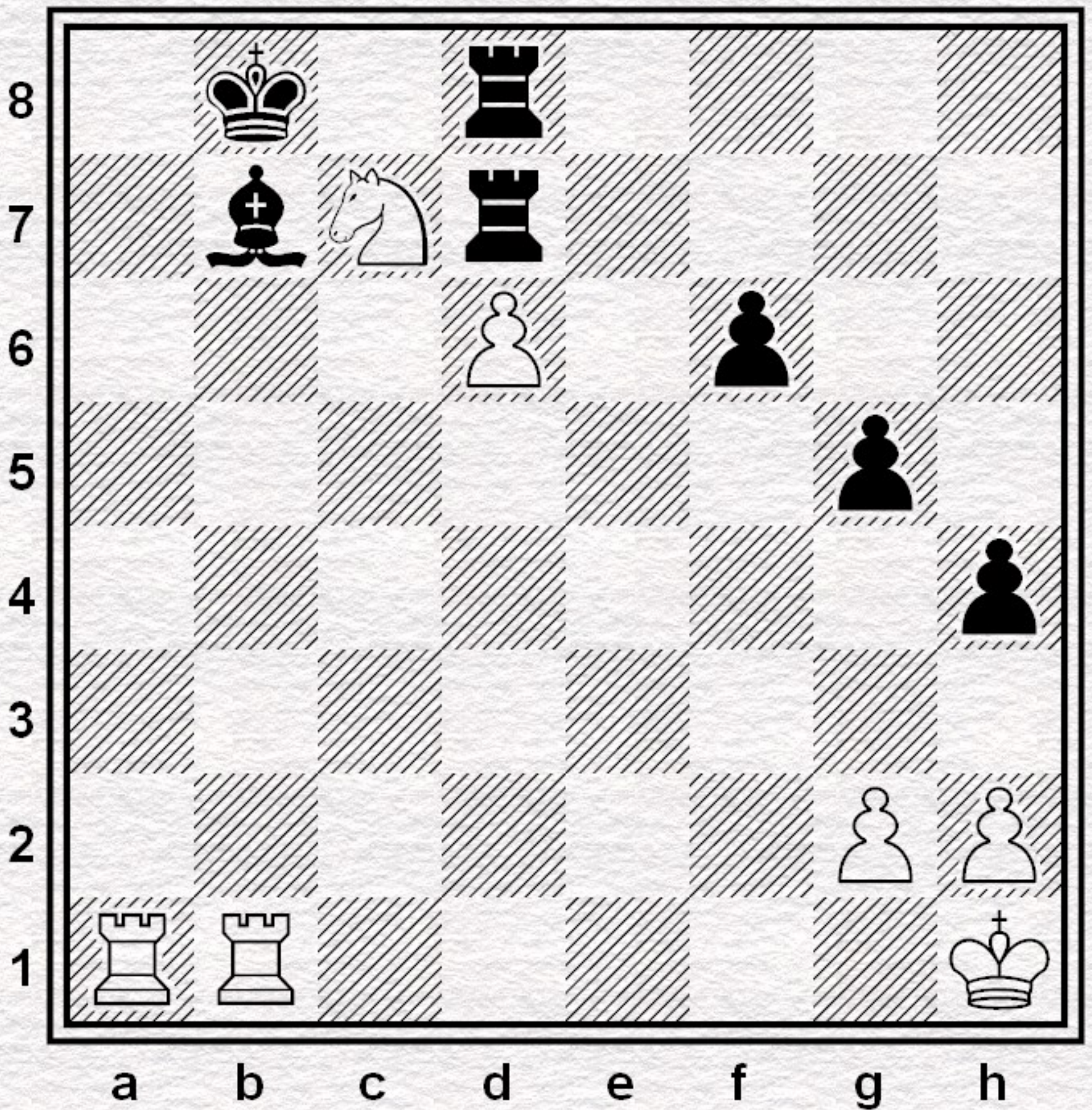

It is **white's** turn and she has one way to get a checkmate.

What is the one way she can get a checkmate?

Hint: A deadly pin!

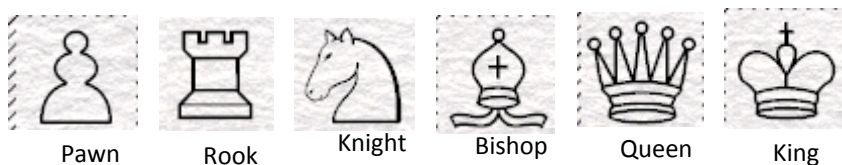

This Week's Winners:
 Monday: **Jennifer "Alexis" Bingham**
 Tuesday: **Brianna "Nichole" Thomas**
 Wednesday: **Quinn "Marie" Phillips**

**Winner gets a
brownie!**

This puzzle comes from a game where **Jenna** (white) played **Kaitlyn** (black).

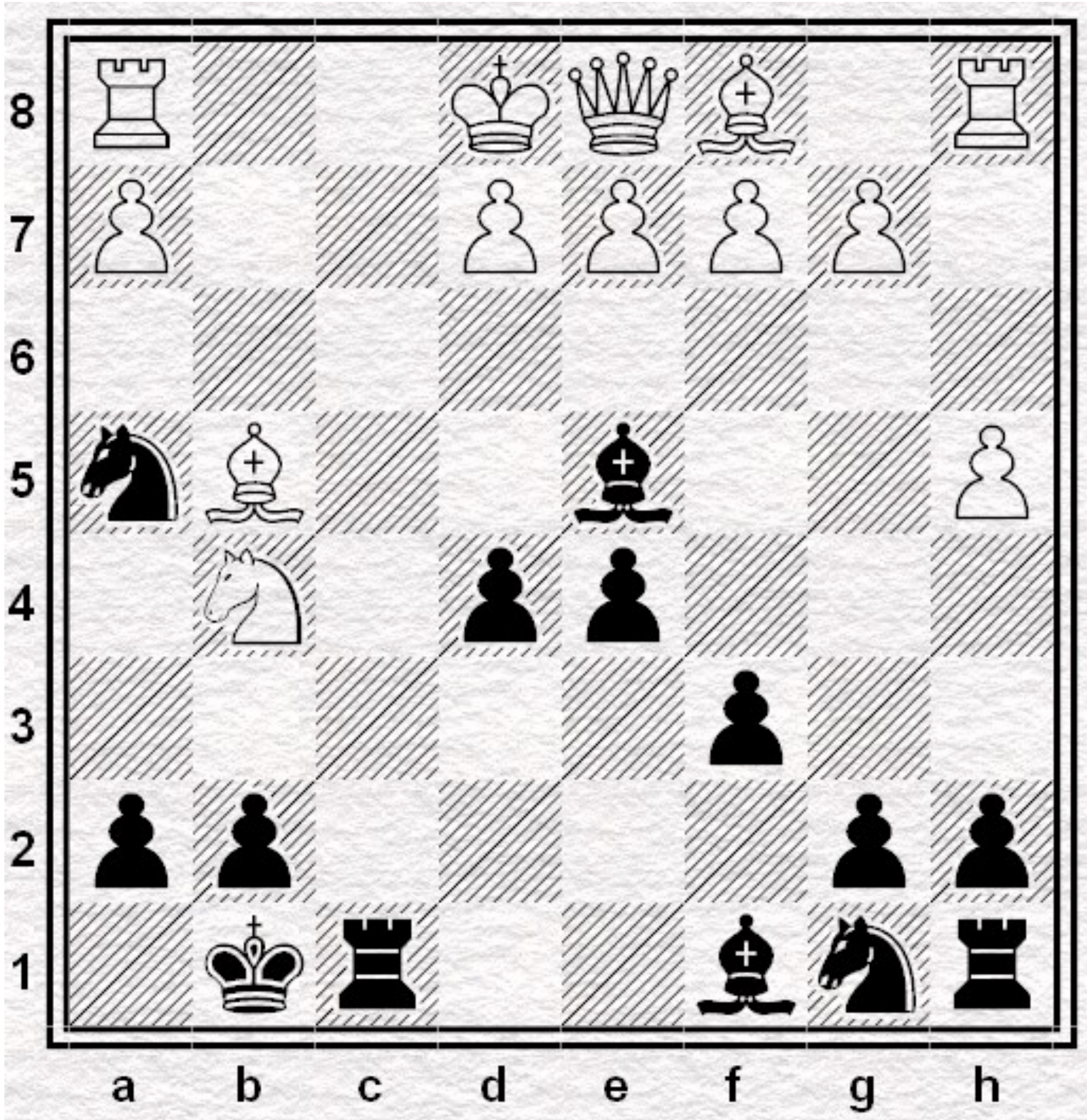

It is **black's** turn and she has one way to get a checkmate.

What is the one way she can get a checkmate?

Hint: Its time to *leap* into action!

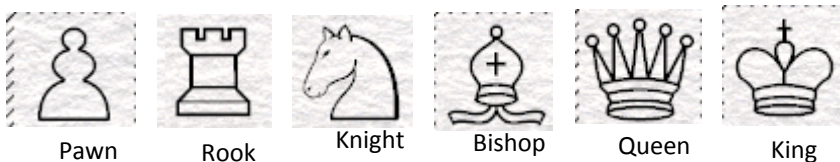

This Week's Winners:
Monday: **Jennifer "Alexis" Bingham**
Tuesday: **Brianna "Nichole" Thomas**
Wednesday: **Quinn "Marie" Phillips**

**Winner gets a
brownie!**

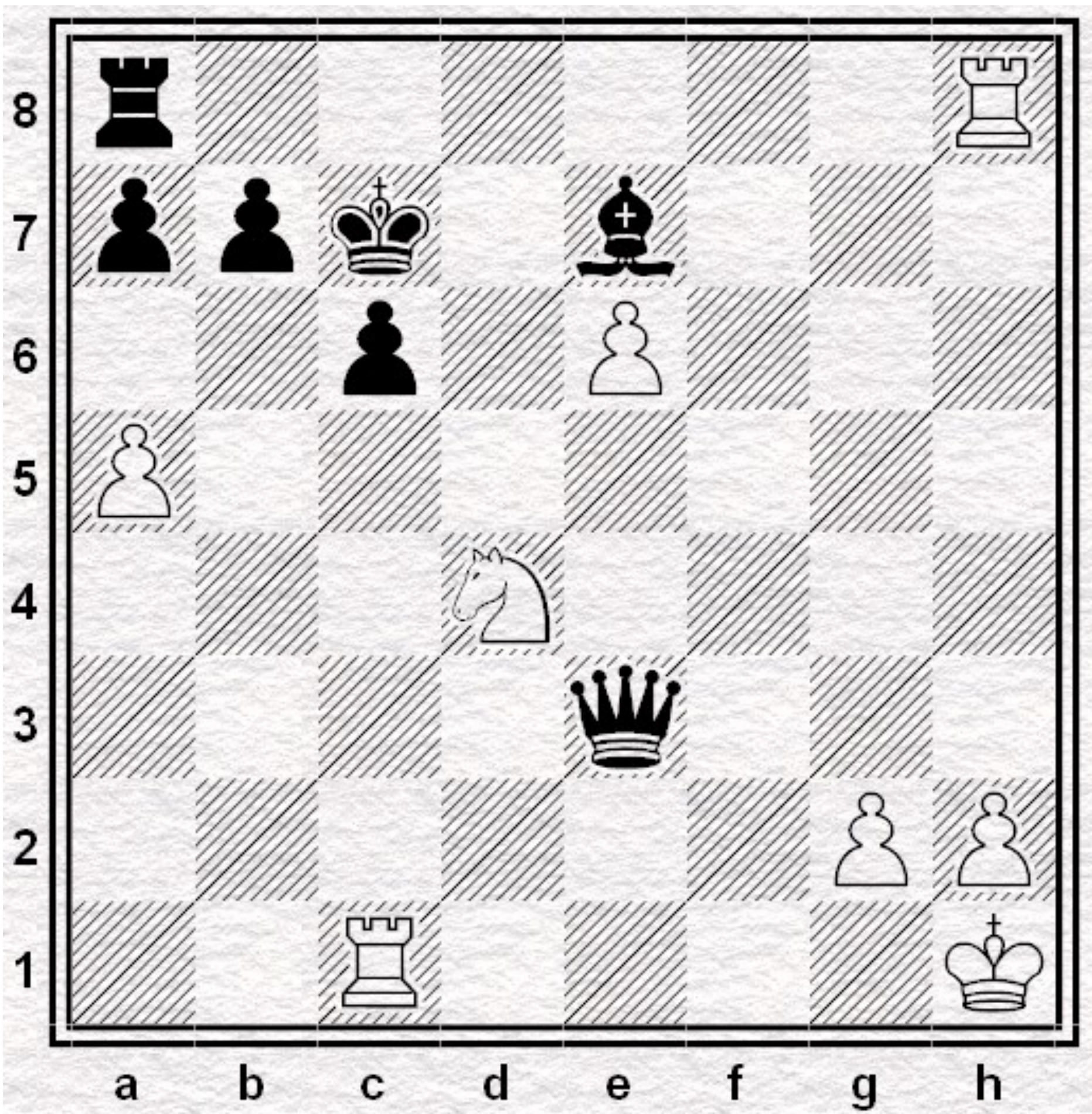

It is **white's** turn and she has one way to get a checkmate.

What is the one way she can get a checkmate?

Hint: Another deadly pin!

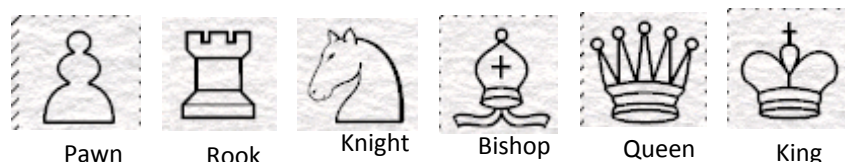

This Week's Winners:
 Monday: **Quinn "Marie" Phillips**



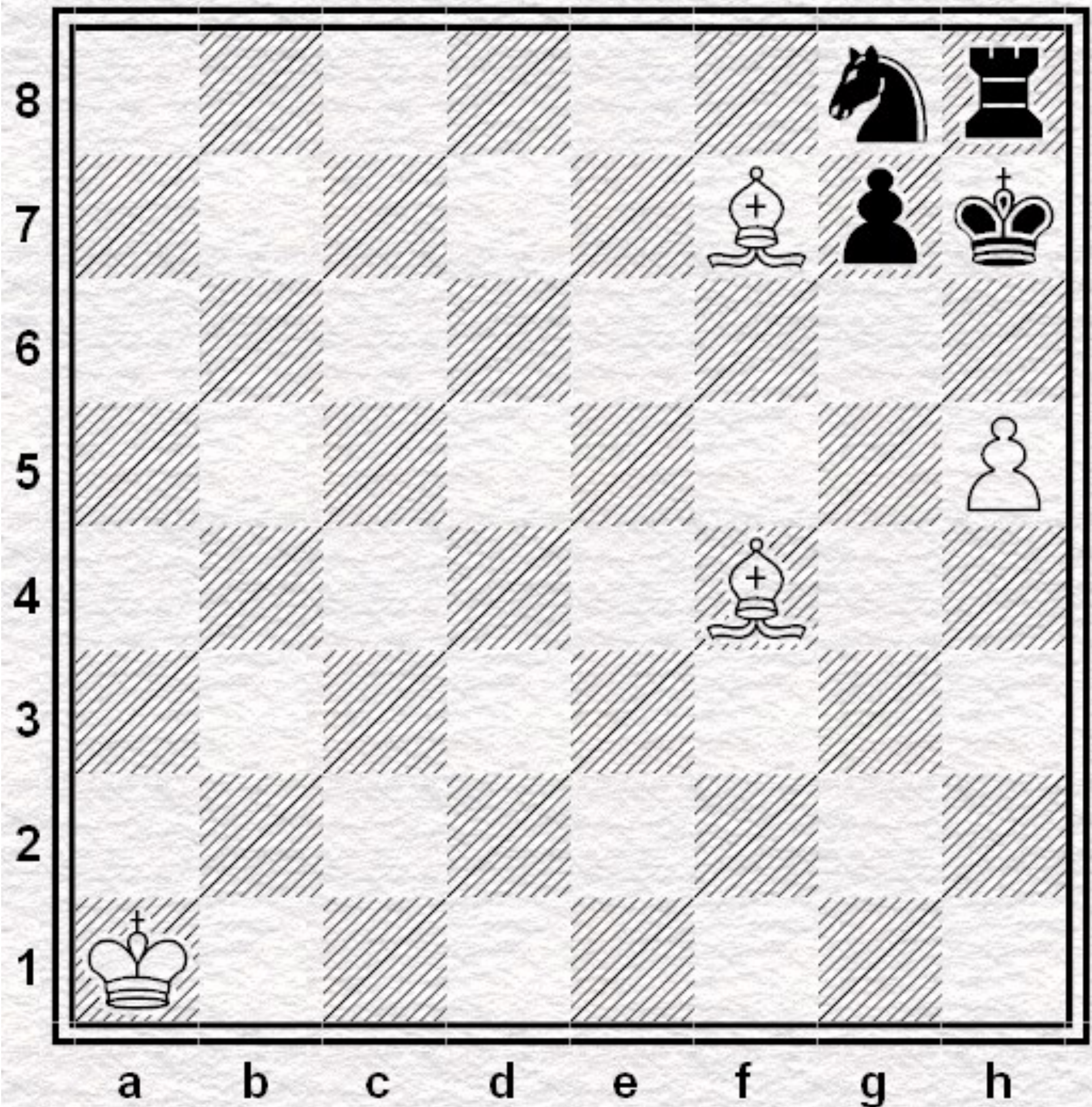

It is **white's** turn and she has one way to get a checkmate.

What is the one way she can get a checkmate?

Hint: Another deadly pin!

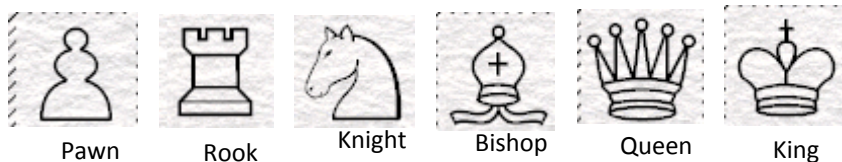

This Week's Winners:

Monday: **Quinn "Marie" Phillips**

Tuesday: **Zane "Zane" Phillips**



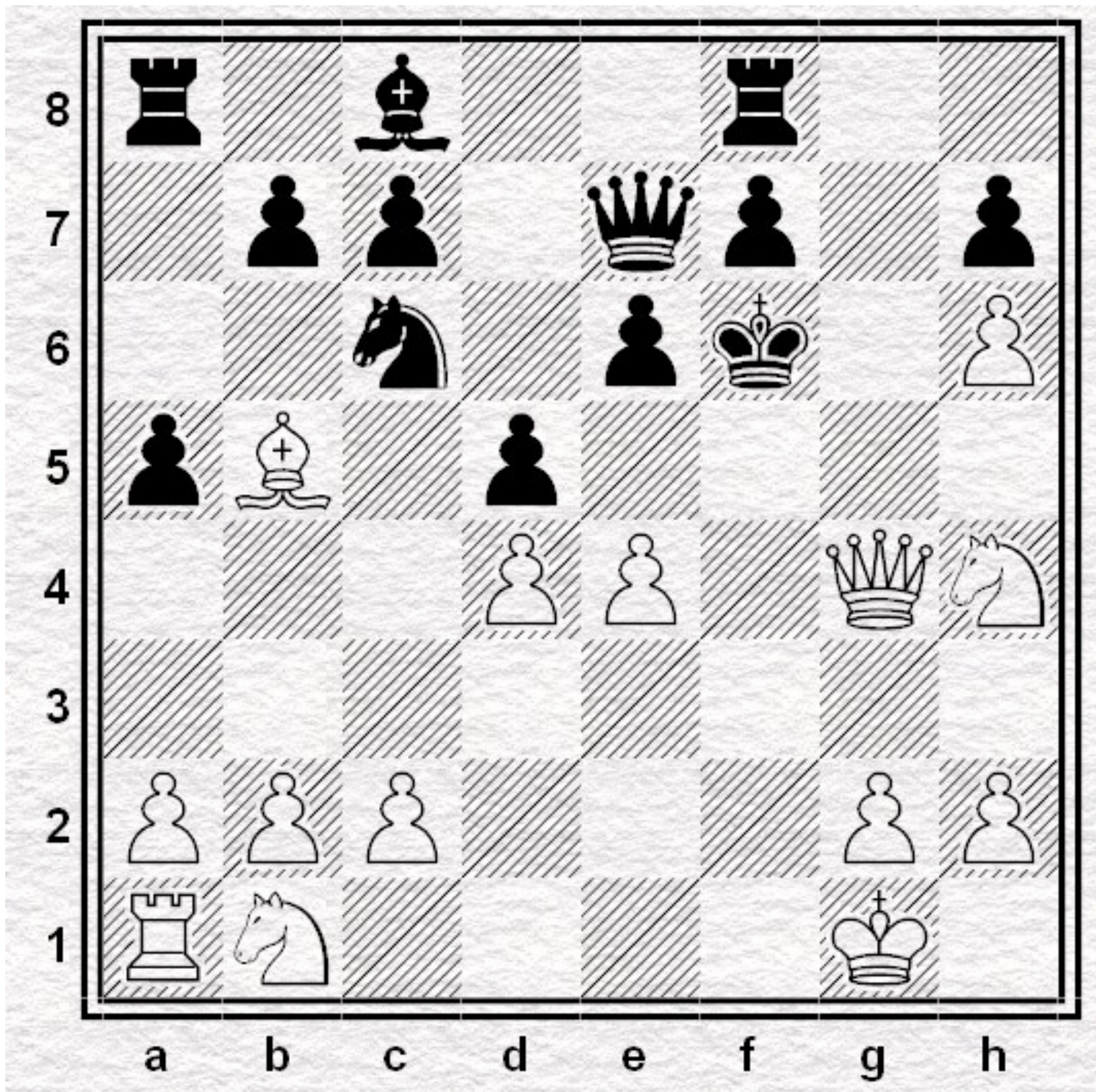

This puzzle comes from Mr. C (white) versus Lizzy (black).

It is **white's** turn and he has one way to get a checkmate.

What is the one way he can get a checkmate?

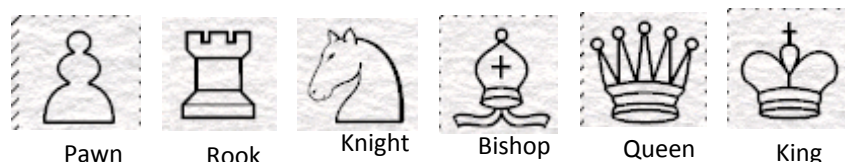

This Week's Winners:

Monday: **Quinn "Marie" Phillips**

Tuesday: **Zane "Seymour" Phillips**

Wednesday: **Lizzy "Renea" Clayton**



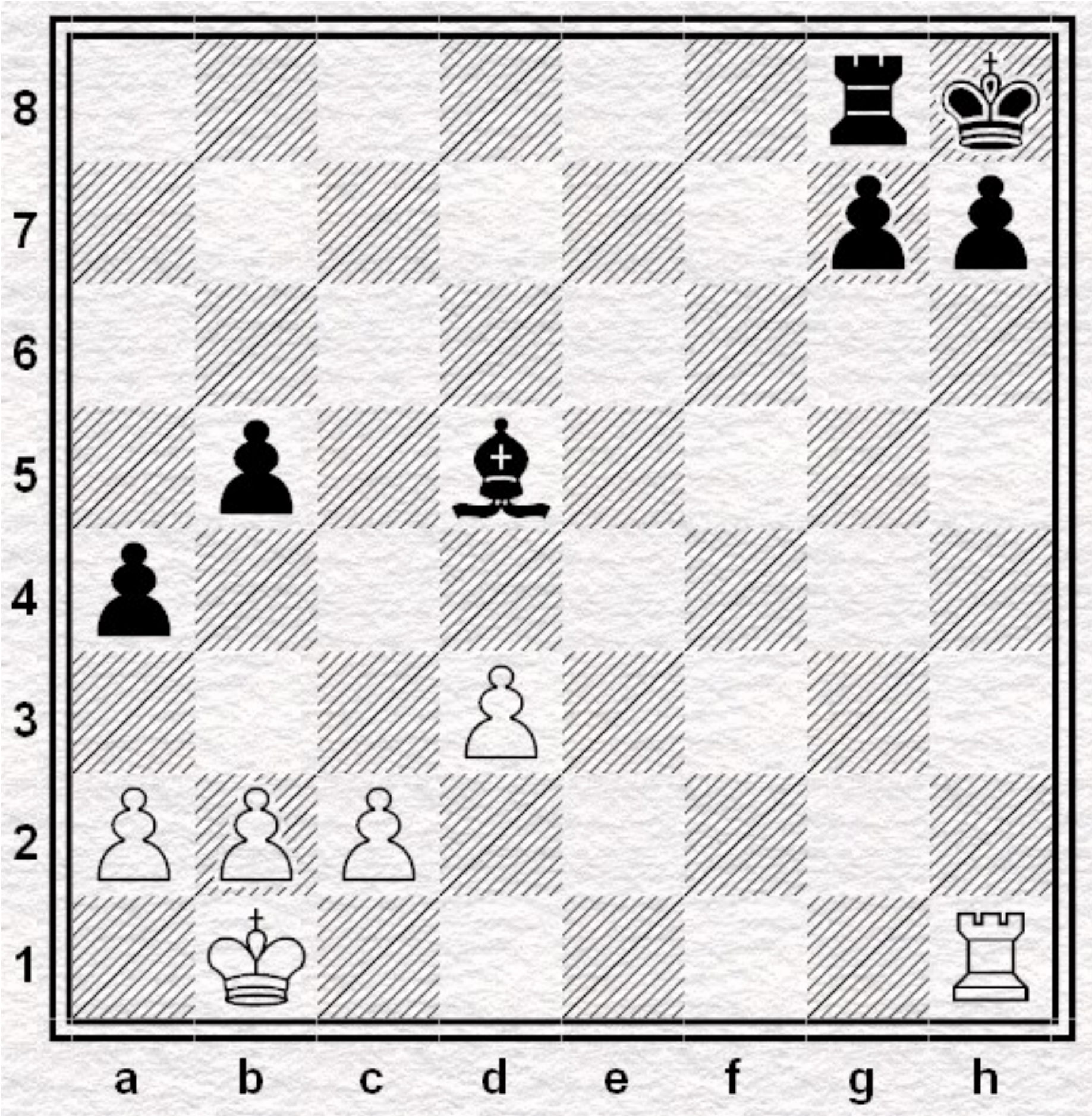

This is called a "Missing Piece" puzzle.

If you add one **knight** to the board, white gets a checkmate.

On what square does the knight go?

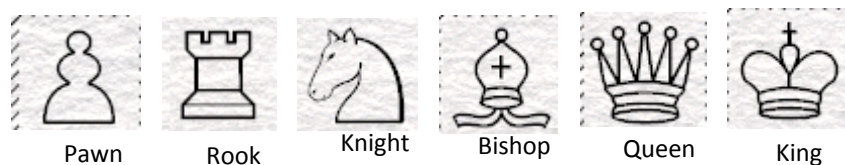

This Week's Winners:

**Winner gets a
brownie!**

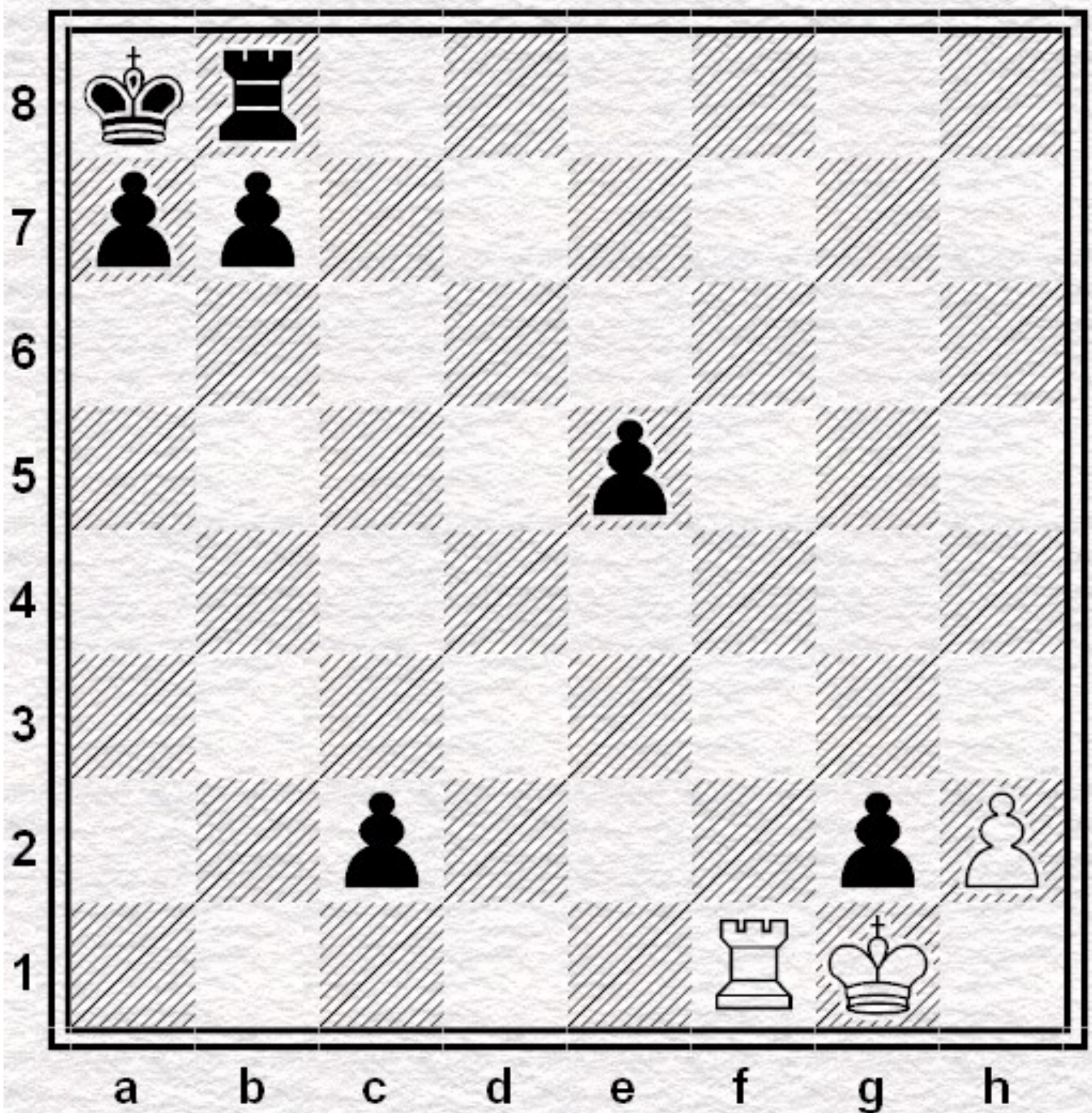

This is called a "Missing Piece" puzzle.

If you add one **knight** to the board, white gets a checkmate.

On what square does the knight go?

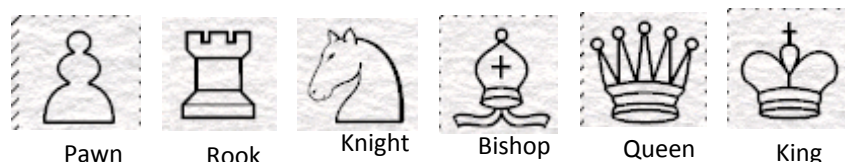

This Week's Winners:



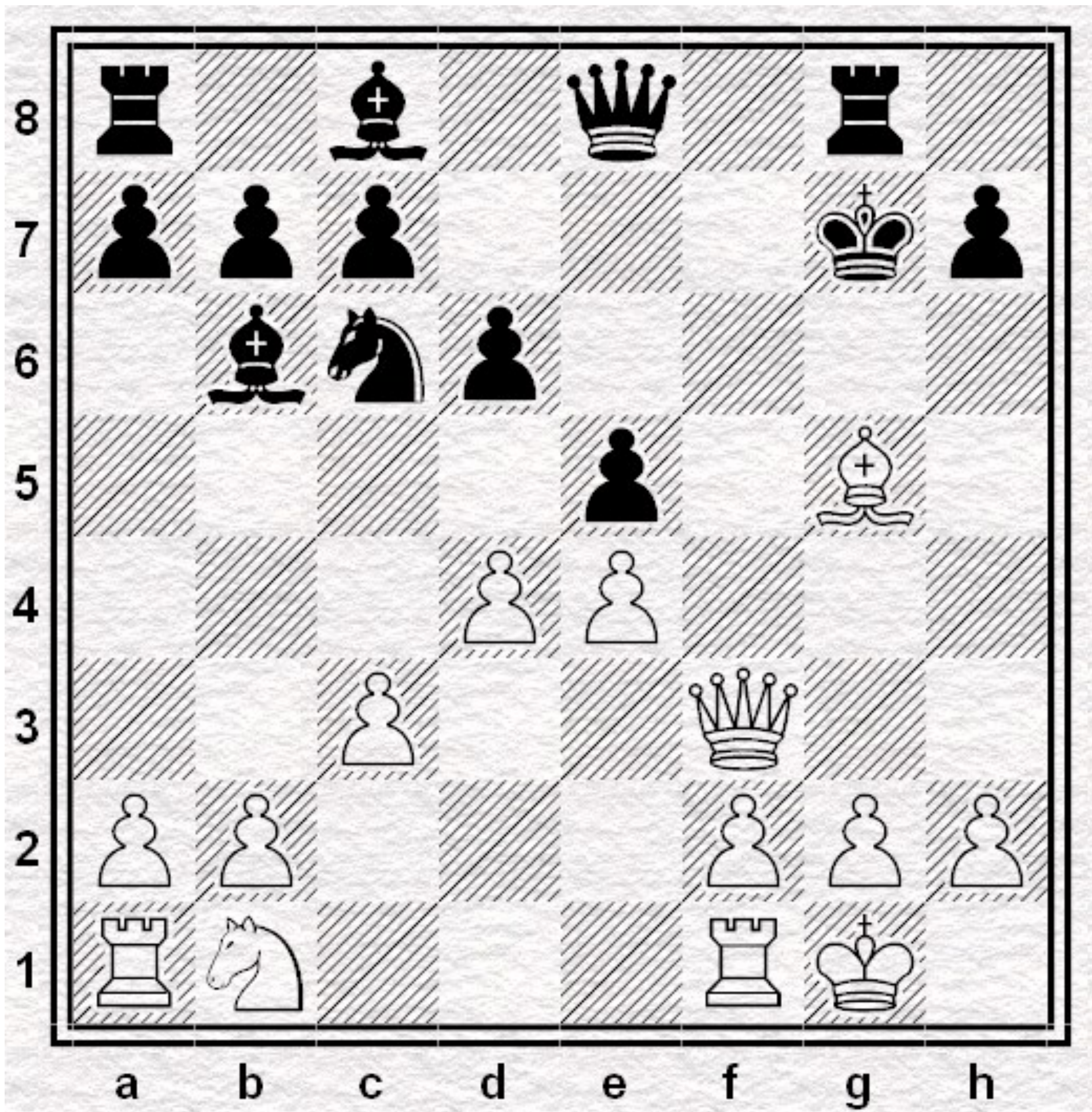

It is **white's** turn and she has one way to get a checkmate.

What is the one way she can get a checkmate?

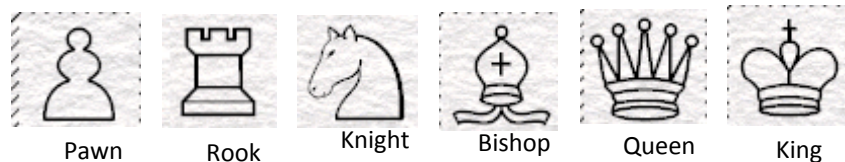

This Week's Winners:

**Winner gets a
brownie!**

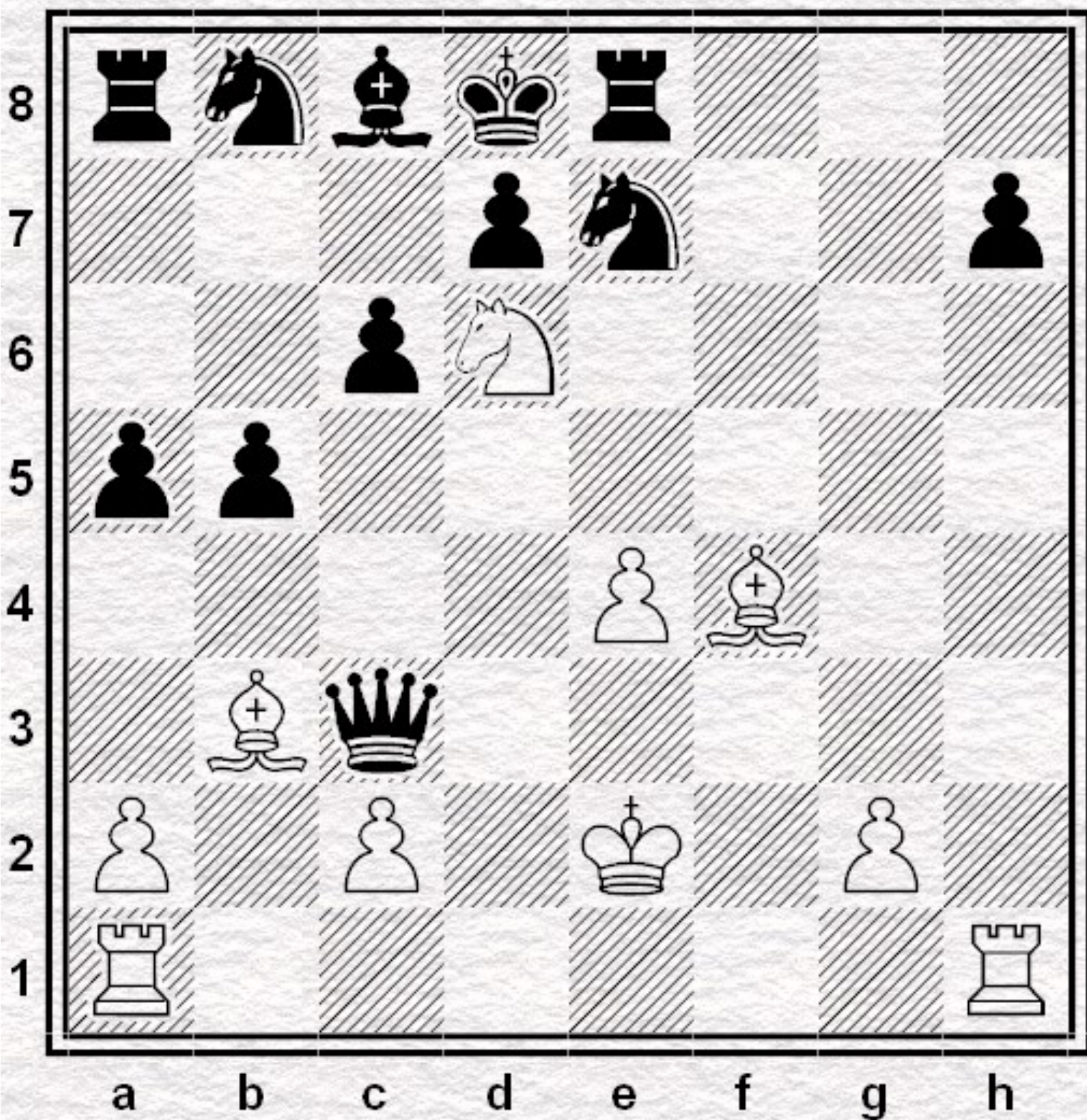

Club Ladder Ranking	Player	Rating	Change Since Previous Meeting
1	Zane Phillips	1,357	
2	Andrew Crivilare	1,231	28
3	Haojun Wang	1,220	
4	Tucker Kunzeman	1,199	
5	Quinn Phillips	1,195	
6	Kaitlyn Leenerts	1,165	6
7	Kaden Bennet	1,158	
8	Elizabeth Clayton-Mowen	1,038	-32
9	Tyler Thomas	1,033	-24
10	Michael Harris	1,014	
11	Jack Phillips	1,011	19
12	Maddie Carl	992	
13	Brianna Thomas	973	-17
14	Jennifer Bingham	964	
15	Santiago Ciriza	957	
16	Clay Thomas	947	
17	Sage Martin	940	
18	Colton Ivey	940	
19	Seth Taylor	939	
20	Sarah Hurst	915	
21	Jenna Kelley	880	
22	Nathan Walston	864	
23	Brock Thomas	807	
24	Payton Woodward	755	21
25	Keegan Oitker	748	

It is **white's** turn and she has one way to get a checkmate.
 What is the one way she can get a checkmate?

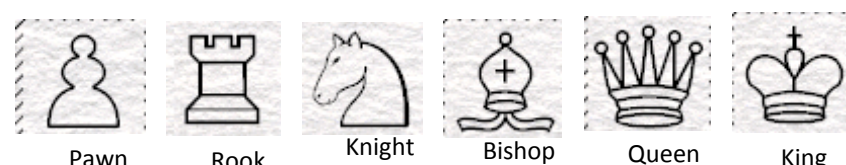

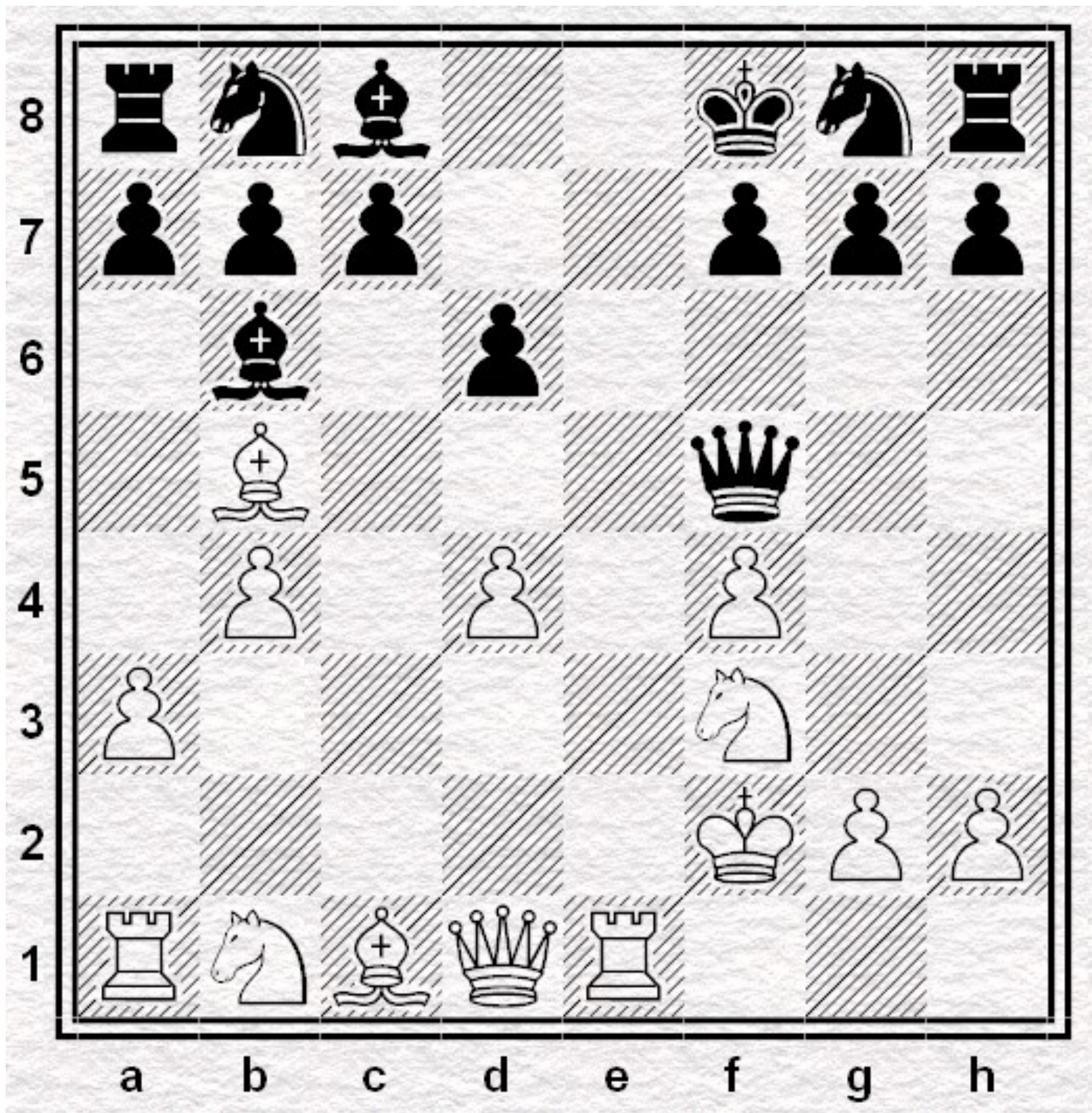

Club Ladder Ranking	Player	Rating	Change Since Previous Meeting	Overall Match Results
1	Zane Phillips	1,357		70.5-23.5
2	Andrew Crivilare	1,242	11	46-21
3	Quinn Phillips	1,221	26	64.5-23.5
4	Haojun Wang	1,220		16.5-7.5
5	Tucker Kunzeman	1,199		27-23
6	Kaitlyn Leenerts	1,174	8	65.5-36.5
7	Kaden Bennet	1,158		30.5-21.5
8	Tyler Thomas	1,033		6-7
9	Jack Phillips	1,011		8.5-13.5
10	Elizabeth Clayton-Mowen	1,007	-31	35.5-53.5
11	Michael Harris	1,001	-13	12-16
12	Brianna Thomas	986	13	29.5-41.5
13	Jennifer Bingham	964		10.5-24.5
14	Santiago Ciriza	957		6-10
15	Clay Thomas	947		19.5-24.5
16	Sage Martin	940		5.5-9.5
17	Colton Ivey	940		3.5-5.5
18	Sarah Hurst	915		8-14
19	Jenna Kelley	869	-11	25-42
20	Nathan Walston	864		1-6
21	Brock Thomas	807		3-17
22	Keegan Oitker	748		15-35
23	Payton Woodward	738	-16	19-43

It is **white's** turn and she has one way to get a checkmate. What is the one way she can get a checkmate?

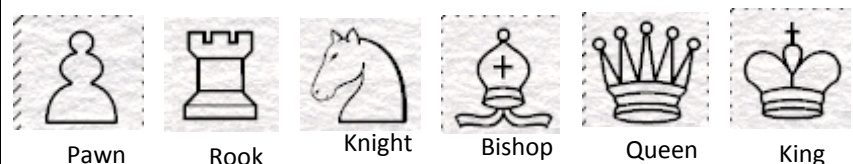

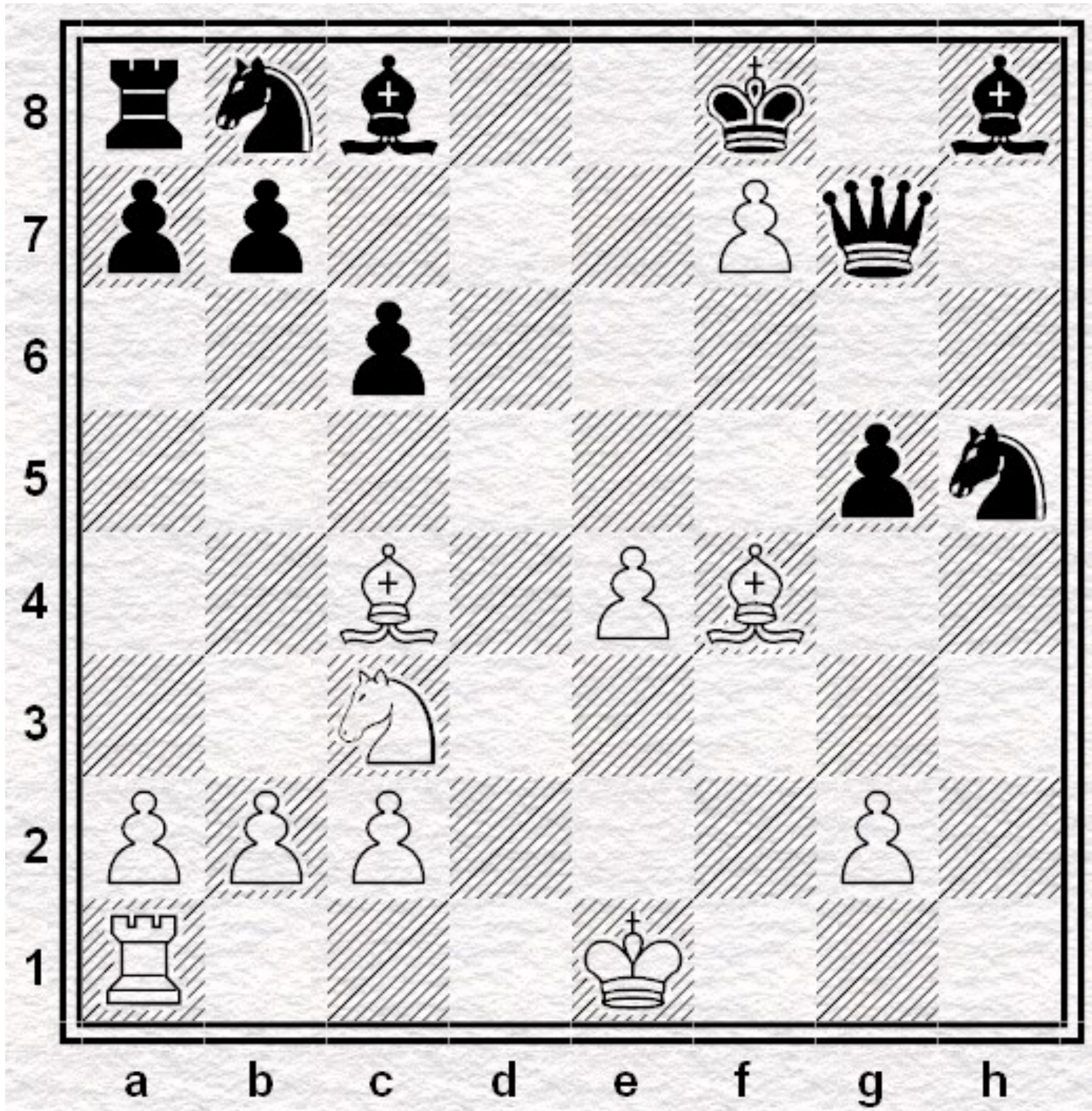

It is **white's** turn and she has one way to get a checkmate. What is the one way she can get a checkmate?

Club Ladder Ranking	Player	Rating	Change Since Previous Meeting	Overall Match Results
1	Zane Phillips	1,357		70.5-23.5
2	Andrew Crivilare	1,263	21	47-21
3	Haojun Wang	1,220		16.5-7.5
4	Quinn Phillips	1,200	-21	64.5-24.5
5	Tucker Kunzeman	1,199		27-23
6	Kaden Bennet	1,158		30.5-21.5
7	Kaitlyn Leenerts	1,140	-34	65.5-37.5
8	Jack Phillips	1,050	39	9.5-13.5
9	Tyler Thomas	1,033		6-7
10	Michael Harris	1,015	14	13-16
11	Brianna Thomas	1,009	23	30.5-41.5
12	Elizabeth Clayton-Mowen	1,007		35.5-53.5
13	Jennifer Bingham	964		10.5-24.5
14	Santiago Ciriza	957		6-10
15	Clay Thomas	947		19.5-24.5
16	Sage Martin	940		5.5-9.5
17	Colton Ivey	940		3.5-5.5
18	Sarah Hurst	891	-24	8-15
19	Jenna Kelley	869		25-42
20	Nathan Walston	864		1-6
21	Brock Thomas	791	-17	3-18
22	Keegan Oitker	748		15-35
23	Payton Woodward	738		19-43



How Cool is This?

Annie Wang (see above) is 15 years old, studying for finals, taking Advance Placement tests in May, and is in **FIRST PLACE** in the Women's United States Chess Championship!

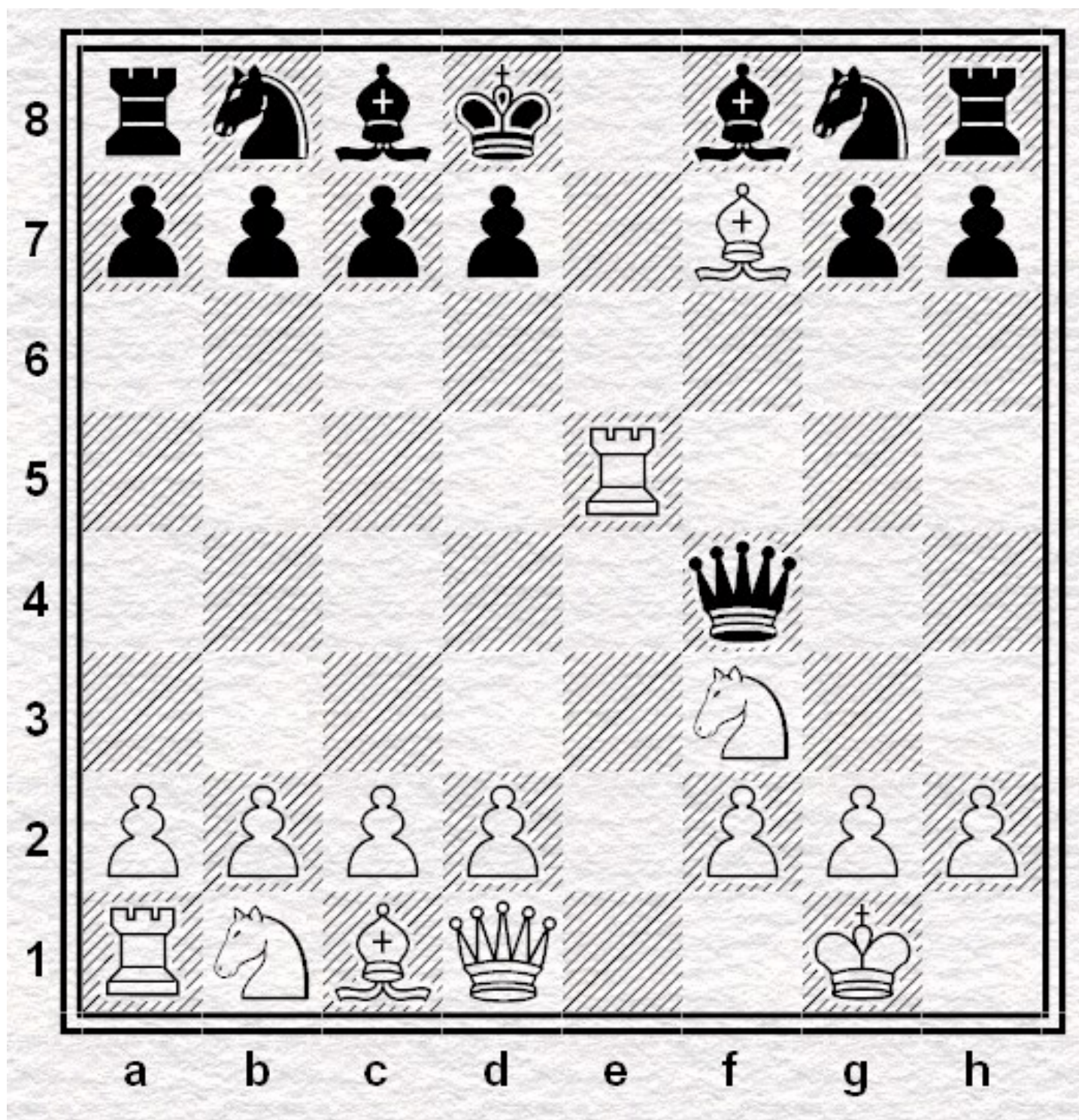

It is **white's** turn and she has one way to get a checkmate. What is the one way she can get a checkmate?

We have played 591 games this year!

Kaitlyn has played the most at 108 games!

Zane has won the most at 68 wins!

Club Ladder Ranking	Player	Rating	Change Since Previous Meeting	Overall Match Results
1	Zane Phillips	1,357	24	72.5-24.5
2	Andrew Crivilare	1,306	8	50-21
3	Haojun Wang	1,216	23	17.5-8.5
4	Tucker Kunzeman	1,199		27-23
5	Kaden Bennet	1,162	-23	32.5-22.5
6	Kaitlyn Leenerts	1,157	-28	68.5-39.5
7	Quinn Phillips	1,129	-33	64.5-26.5
8	Jennifer Bingham	1,048	38	12.5-24.5
9	Tyler Thomas	1,033		6-7
10	Jack Phillips	1,031		9.5-14.5
11	Brianna Thomas	1,019	10	31.5-41.5
12	Michael Harris	1,006	-10	13-17
13	Elizabeth Clayton-Mowen	996		35.5-54.5
14	Santiago Ciriza	957		6-10
15	Sage Martin	940		5.5-9.5
16	Colton Ivey	926		3.5-6.5
17	Sarah Hurst	891		8-15
18	Nathan Walston	864		1-6
19	Jenna Kelley	849		25-44
20	Brock Thomas	791		3-18
21	Keegan Oitker	748		15-35
22	Payton Woodward	725	-13	19-44

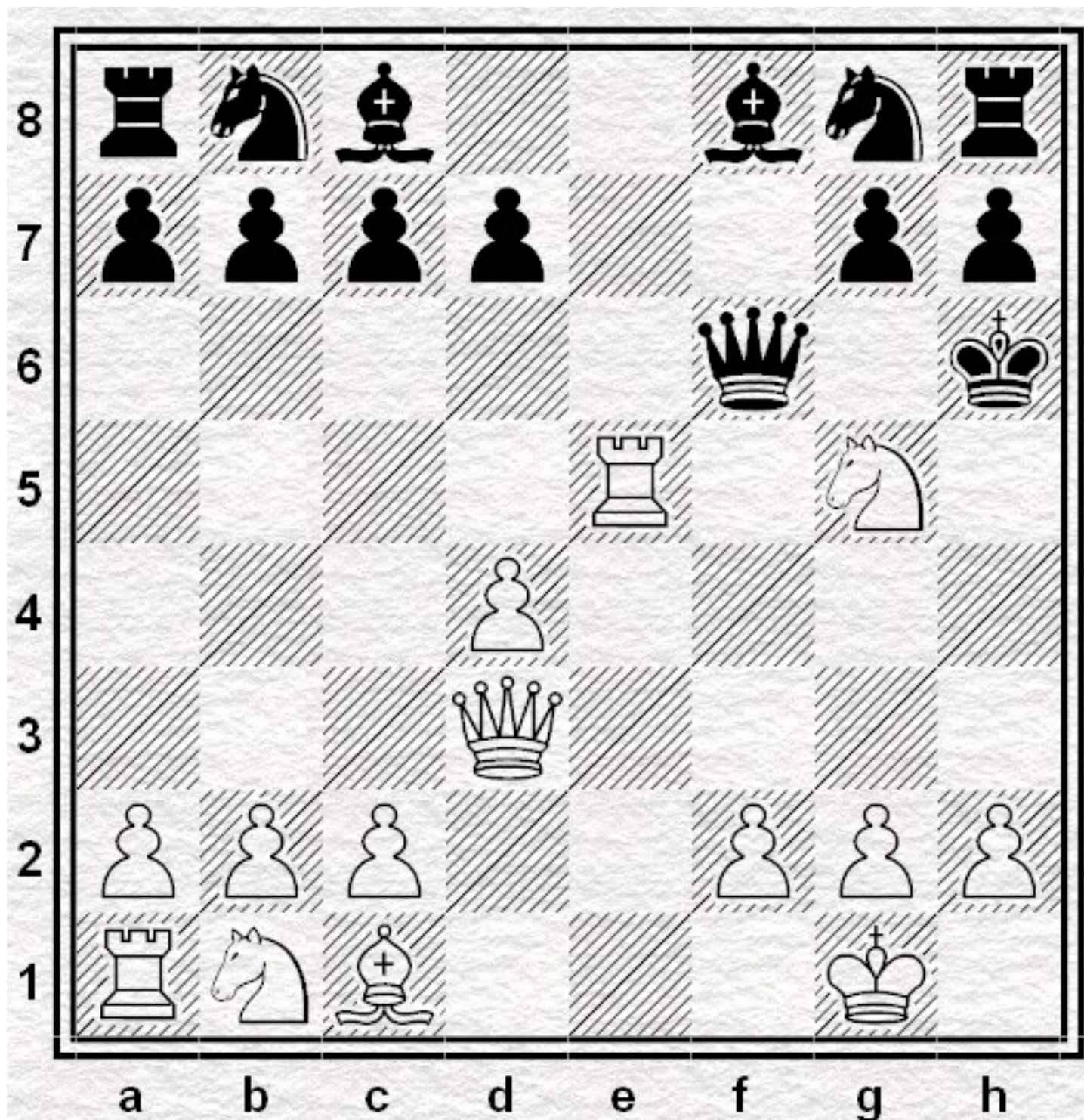

It is **white's** turn and she has one way to get a checkmate. What is the one way she can get a checkmate?

Club Ladder Ranking	Player	Rating	Change Since Previous Meeting	Overall Match Results
1	Zane Phillips	1,363	6	73.5-24.5
2	Andrew Crivilare	1,306		50-21
3	Haojun Wang	1,213	-3	18-9
4	Tucker Kunzeman	1,199		27-23
5	Kaden Bennet	1,186	24	34.5-22.5
6	Kaitlyn Leenerts	1,175	17	71.5-40.5
7	Quinn Phillips	1,159	30	66.5-26.5
8	Tyler Thomas	1,043	10	6.5-7.5
9	Jennifer Bingham	1,039	-9	12.5-25.5
10	Brianna Thomas	1,028	9	32.5-41.5
11	Michael Harris	1,006		13-17
12	Jack Phillips	996	-35	9.5-16.5
13	Elizabeth Clayton-Mowen	961	-35	35.5-56.5
14	Santiago Ciriza	957		6-10
15	Sage Martin	940		5.5-9.5
16	Colton Ivey	914	-12	3.5-7.5
17	Sarah Hurst	891		8-15
18	Nathan Walston	864		1-6
19	Jenna Kelley	839	-10	25-45
20	Brock Thomas	791		3-18
21	Keegan Oitker	748		15-35
22	Payton Woodward	714	-12	19-45

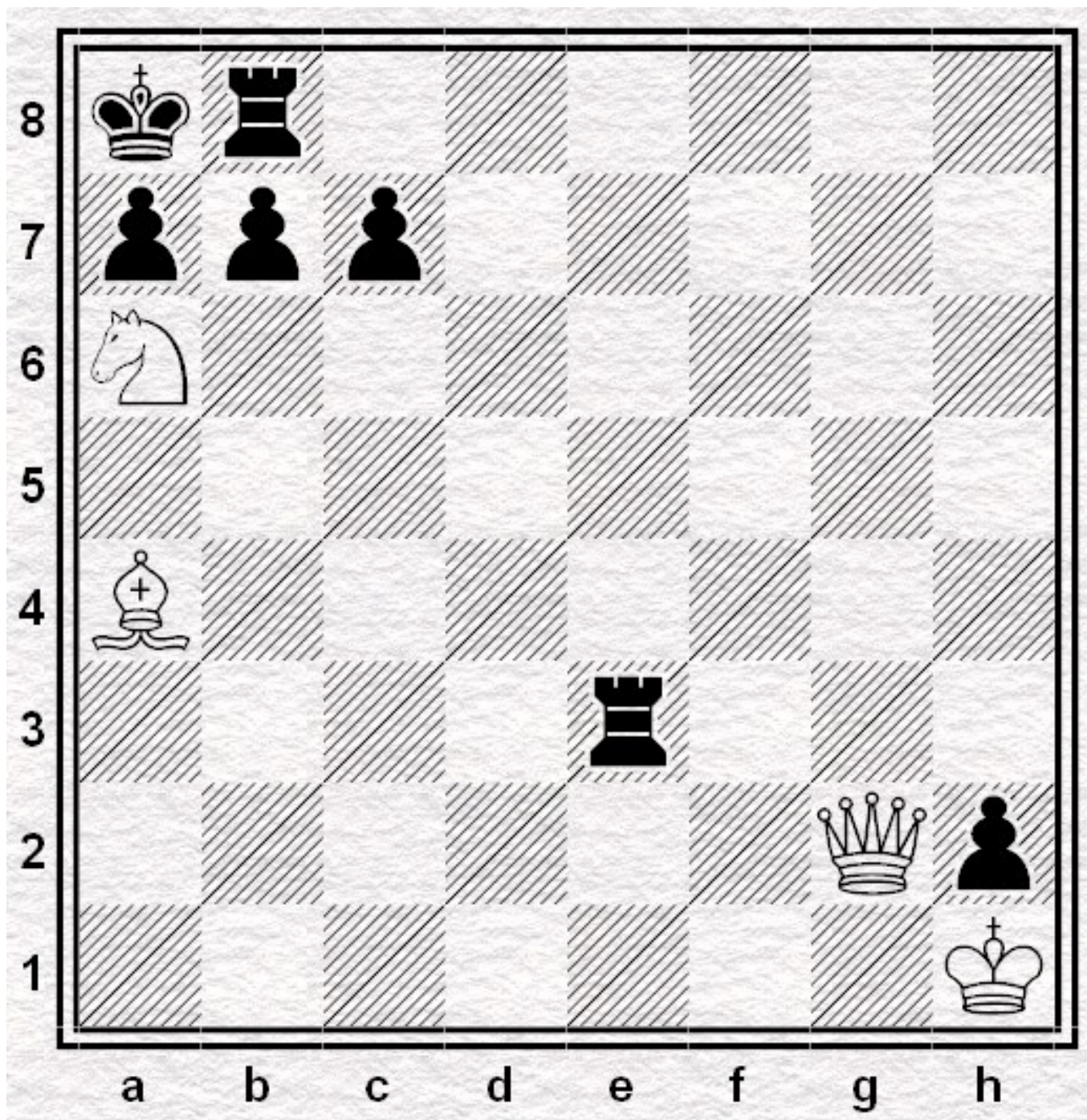

It is **white's** turn and she has one way to get a checkmate. What is the one way she can get a checkmate?

Club Ladder Ranking	Player	Rating	Change Since Previous	Overall Match Results
1	Zane Phillips	1,342	-21	75.5-25.5
2	Andrew Crivilare	1,329	23	53-21
3	Haojun Wang	1,213		18-9
4	Tucker Kunzeman	1,199		27-23
5	Kaden Bennet	1,186		34.5-22.5
6	Quinn Phillips	1,148	-12	66.5-27.5
7	Kaitlyn Leenerts	1,116	-59	72.5-42.5
8	Tyler Thomas	1,044	0	7.5-10.5
9	Jennifer Bingham	1,039		12.5-25.5
10	Elizabeth Clayton-Mowen	1,016	55	36.5-56.5
11	Jack Phillips	996		9.5-16.5
12	Michael Harris	990	-16	13-19
13	Brianna Thomas	982	-47	32.5-42.5
14	Santiago Ciriza	957		6-10
15	Sage Martin	940		5.5-9.5
16	Colton Ivey	914		3.5-7.5
17	Jenna Kelley	895	56	26-45
18	Sarah Hurst	891		8-15
19	Nathan Walston	864		1-6
20	Brock Thomas	791		3-18
21	Payton Woodward	774	60	20-45
22	Keegan Oitker	748		15-35

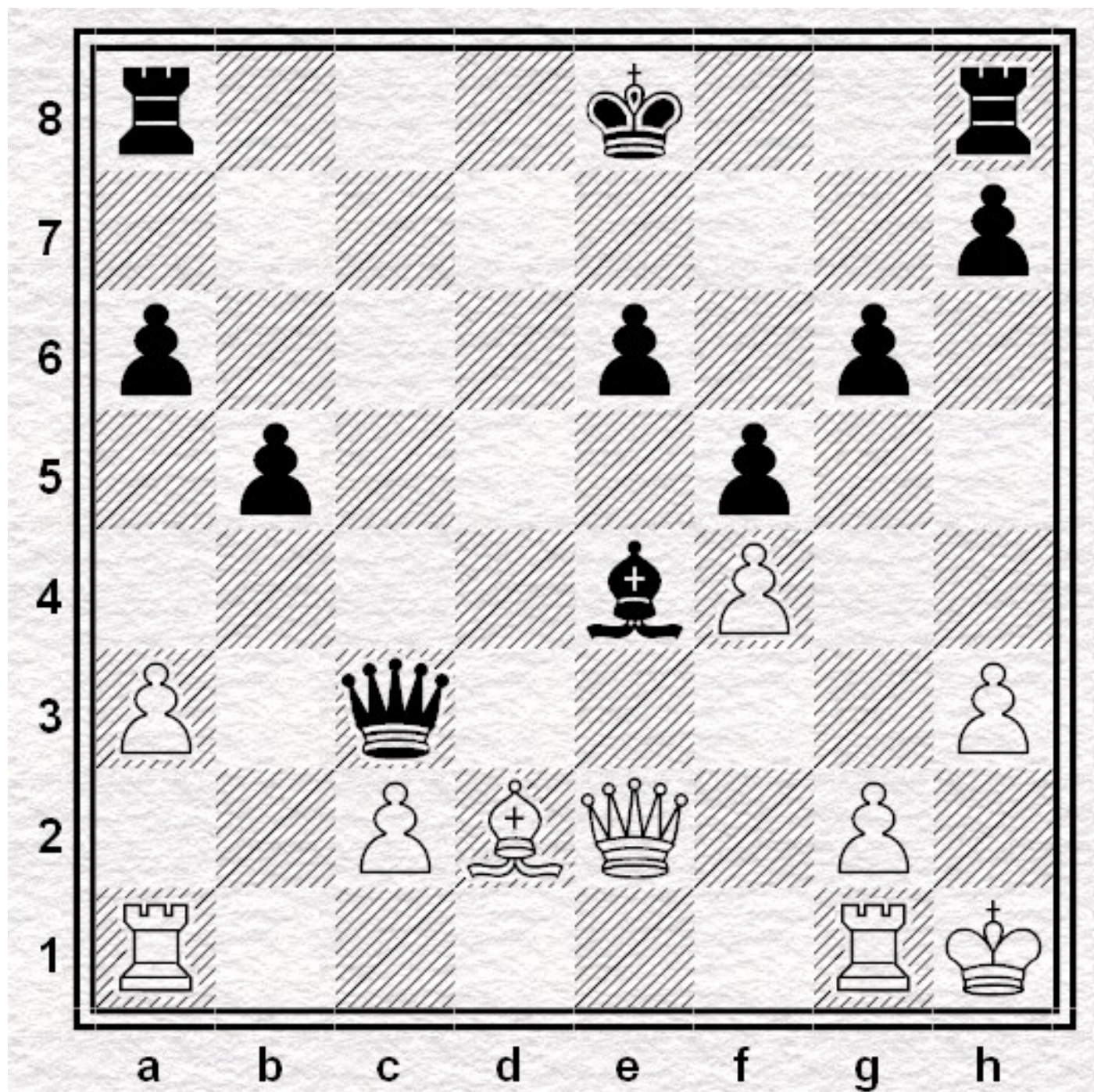

It is **black's** turn and she has one way to get a checkmate. What is the one way she can get a checkmate?

Club Ladder Ranking	Player	Rating	Change Since Previous Meeting	Overall Match Results
1	Andrew Crivilare	1,329		53-21
2	Zane Phillips	1,318	-24	76.5-26.5
3	Haojun Wang	1,223	10	19-9
4	Tucker Kunzeman	1,199		27-23
5	Kaden Bennet	1,196	10	35.5-22.5
6	Quinn Phillips	1,186	38	67.5-27.5
7	Kaitlyn Leenerts	1,153	37	74.5-42.5
8	Jennifer Bingham	1,039		12.5-25.5
9	Elizabeth Clayton-Mowen	1,007	-9	36.5-57.5
10	Tyler Thomas	1,003	-41	7.5-12.5
11	Jack Phillips	996		9.5-16.5
12	Brianna Thomas	996	14	33.5-42.5
13	Michael Harris	976	-13	13-20
14	Santiago Ciriza	957		6-10
15	Sage Martin	940		5.5-9.5
16	Clay Thomas	934	-13	19.5-25.5
17	Colton Ivey	914		3.5-7.5
18	Jenna Kelley	895		26-45
19	Sarah Hurst	891		8-15
20	Nathan Walston	864		1-6
21	Brock Thomas	791		3-18
22	Payton Woodward	757	-17	20-46
23	Keegan Oitker	748		15-35

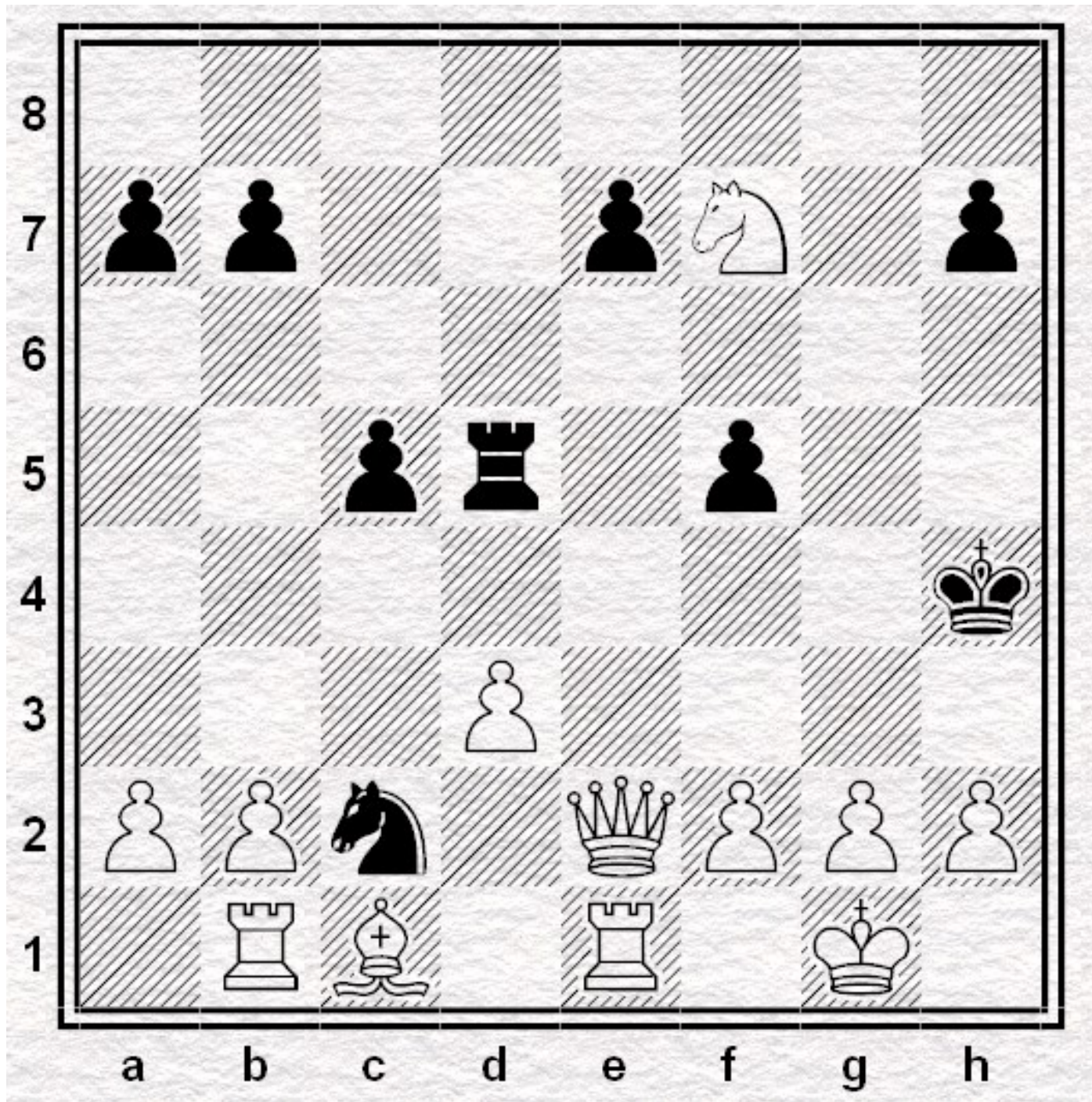

This comes from a game between Mr. C (white) and Lizzy (black). Mr. C made a mistake in real life and could have checkmated Lizzy in one move. What move should he have made?

Club Ladder Ranking	Player	Rating	Change Since Previous Meeting
1	Andrew Crivilare	1,335	6
2	Zane Phillips	1,320	2
3	Haojun Wang	1,216	-7
4	Tucker Kunzeman	1,199	
5	Kaden Bennet	1,196	
6	Quinn Phillips	1,193	8
7	Kaitlyn Leenerts	1,175	22
8	Jennifer Bingham	1,039	
9	Tyler Thomas	1,003	
10	Elizabeth Clayton-Mowen	999	-8
11	Jack Phillips	996	
12	Brianna Thomas	996	
13	Michael Harris	961	-16
14	Santiago Ciriza	957	
15	Sage Martin	940	
16	Clay Thomas	934	
17	Colton Ivey	914	
18	Sarah Hurst	891	
19	Jenna Kelley	883	-12
20	Nathan Walston	864	
21	Brock Thomas	791	
22	Payton Woodward	754	-3
23	Keegan Oitker	748	

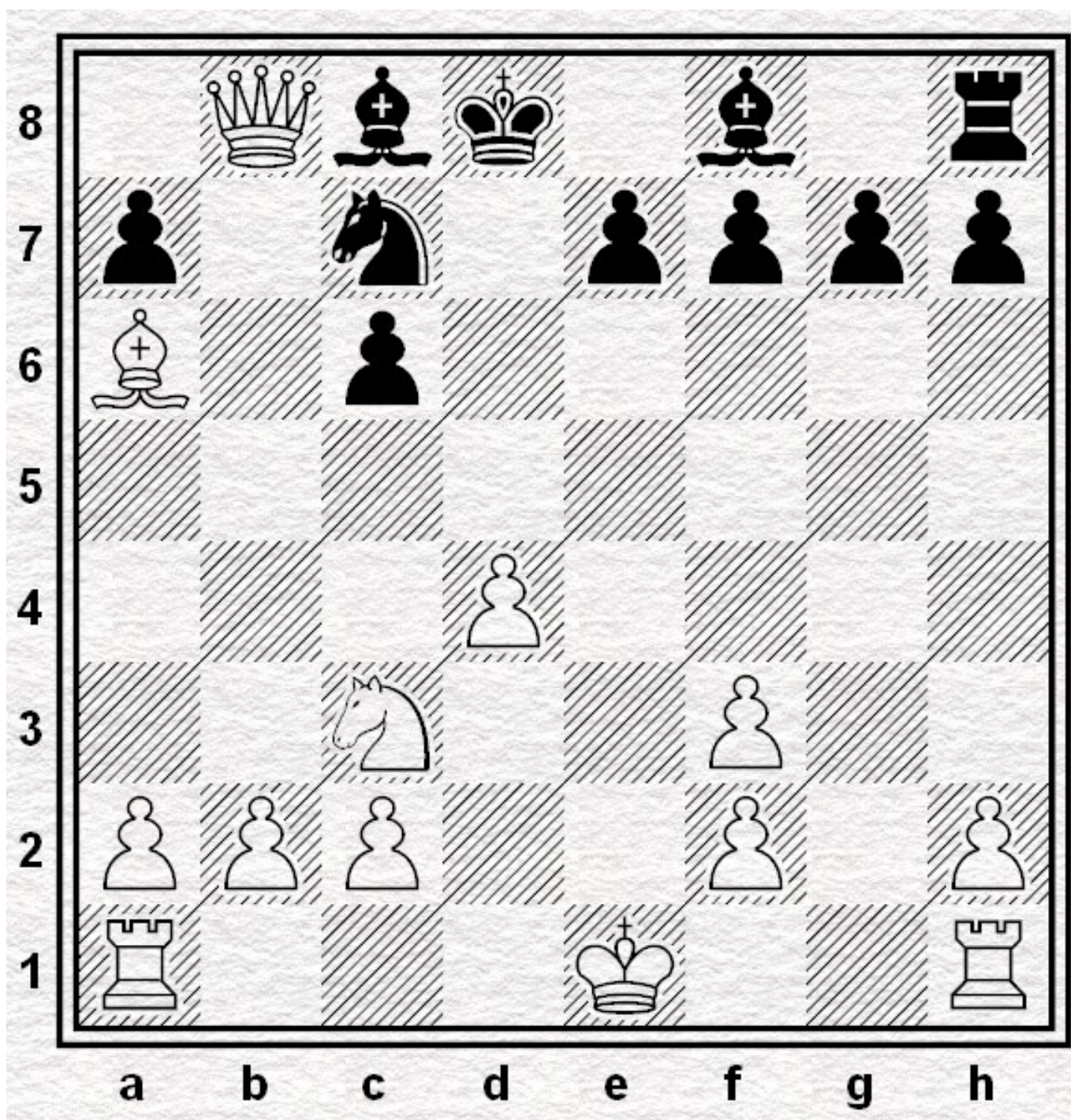

This comes from a game between Mr. C (white) and HaoJun (black). White has closed in on black and get a checkmate in one move. What is it?

Club Ladder Ranking	Player	Rating	Change Since Previous Meeting	Overall Match Results
1	Andrew Crivilare	1,349	14	55-21
2	Zane Phillips	1,292	-28	77.5-27.5
3	Haojun Wang	1,223	8	21-11
4	Quinn Phillips	1,220	26	70.5-28.5
5	Tucker Kunzeman	1,199		27-23
6	Kaden Bennet	1,196		35.5-22.5
7	Kaitlyn Leenerts	1,185	10	77.5-43.5
8	Jennifer Bingham	1,008	-31	12.5-27.5
9	Brianna Thomas	1,008	12	34.5-42.5
10	Tyler Thomas	1,003		7.5-12.5
11	Elizabeth Clayton-Mowen	999		36.5-58.5
12	Jack Phillips	996		9.5-16.5
13	Michael Harris	961		13-21
14	Santiago Ciriza	957		6-10
15	Sage Martin	940		5.5-9.5
16	Clay Thomas	934		19.5-25.5
17	Colton Ivey	914		3.5-7.5
18	Sarah Hurst	891		8-15
19	Jenna Kelley	883		26-46
20	Nathan Walston	864		1-6
21	Brock Thomas	791		3-18
22	Keegan Oitker	748		15-35
23	Payton Woodward	739	-15	20-48

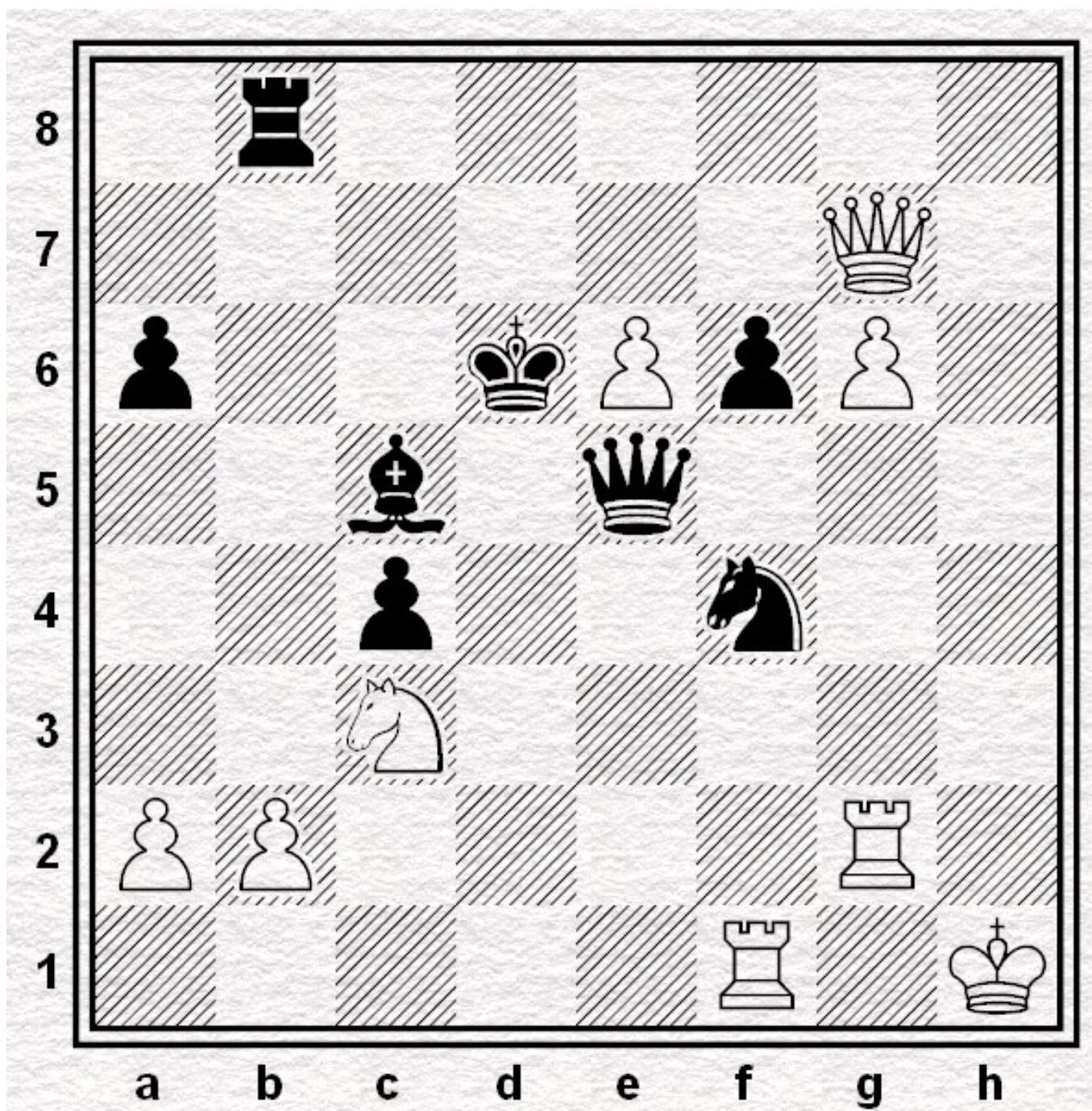

White can get a checkmate in one move. What is it?

Club Ladder Ranking	Player	Rating	Change Since Previous Meeting
1	Andrew Crivilare	1,294	
2	Zane Phillips	1,283	9
3	Quinn Phillips	1,277	18
4	Haojun Wang	1,225	-25
5	Kaitlyn Leenerts	1,216	-4
6	Tucker Kunzeman	1,199	
7	Kaden Bennet	1,196	
8	Brianna Thomas	1,024	40
9	Dalton Sheurman	1,016	15
10	Jennifer Bingham	1,008	
11	Tyler Thomas	1,003	0
12	Elizabeth Clayton-Mowen	999	
13	Jack Phillips	996	
14	Michael Harris	974	13
15	Santiago Ciriza	957	
16	Clay Thomas	948	14
17	Sage Martin	940	
18	Colton Ivey	914	
19	Jenna Kelley	883	
20	Nathan Walston	856	-8
21	Sarah Hurst	847	-44
22	Brock Thomas	791	
23	Keegan Oitker	748	
24	Payton Woodward	707	-33



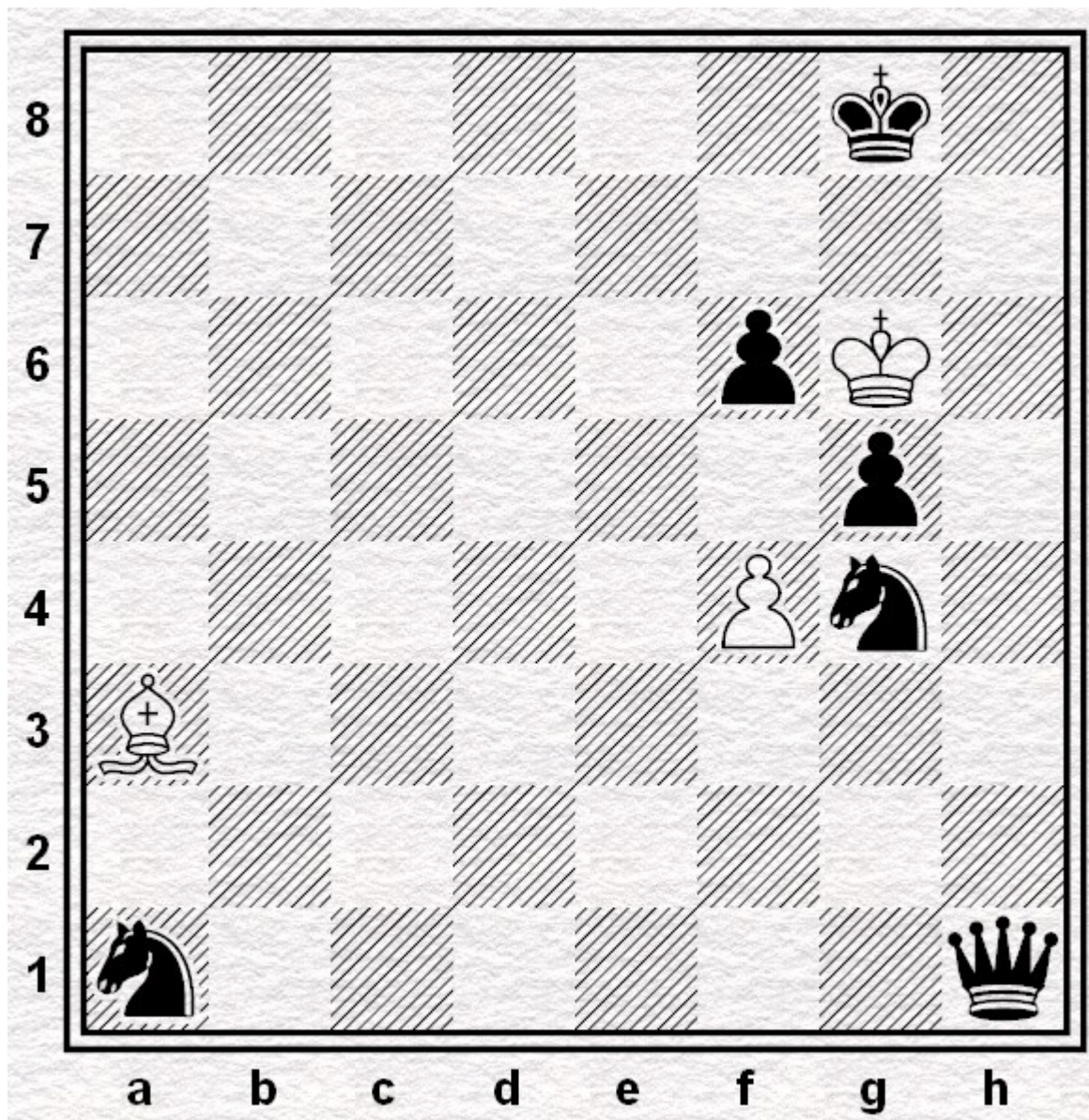

This comes from a game between Mr. C (black) and Kaden Bennett (white). **Black can get a checkmate in one move. What is it?**

Club Ladder Ranking	Player	Rating
1	Andrew Crivilare	1,314
2	Zane Phillips	1,284
3	Quinn Phillips	1,257
4	Haojun Wang	1,253
5	Kaitlyn Leenerts	1,220
6	Tucker Kunzeman	1,199
7	Kaden Bennet	1,184
8	Jack Phillips	1,033
9	Brianna Thomas	1,025
10	Dalton Sheurman	1,017
11	Elizabeth Clayton-Mowen	1,014
12	Jennifer Bingham	1,010
13	Tyler Thomas	1,007
14	Michael Harris	975
15	Santiago Ciriza	957
16	Clay Thomas	949
17	Sage Martin	940
18	Colton Ivey	914
19	Jenna Kelley	886
20	Nathan Walston	856
21	Sarah Hurst	847
22	Brock Thomas	791
23	Keegan Oitker	748
24	Payton Woodward	707



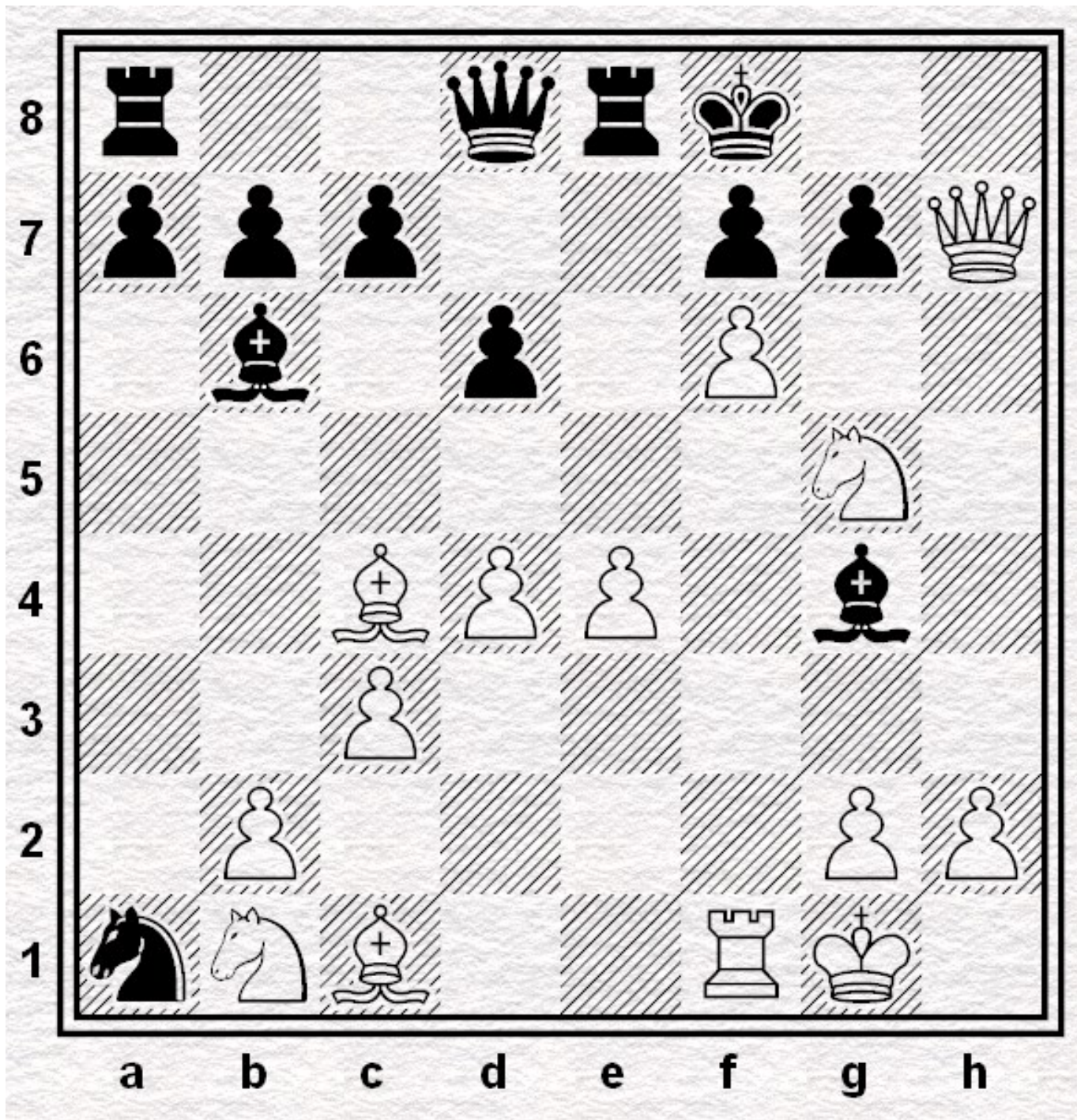

This comes from a game between Mr. C (white) and his friend (black). **White can get a checkmate in one move. What is it?**

Club Ladder Ranking	Player	Rating	Change Since Previous Meeting
1	Andrew Crivilare	1,310	
2	Haojun Wang	1,275	24
3	Zane Phillips	1,274	-8
4	Quinn Phillips	1,254	
5	Tucker Kunzeman	1,199	
6	Kaden Bennet	1,179	
7	Kaitlyn Leenerts	1,164	-51
8	Jack Phillips	1,061	65
9	Dalton Sheurman	1,016	
10	Jennifer Bingham	1,008	
11	Tyler Thomas	1,003	
12	Elizabeth Clayton-Mowen	999	
13	Brianna Thomas	975	-49
14	Michael Harris	964	-10
15	Santiago Ciriza	957	
16	Clay Thomas	948	
17	Sage Martin	940	
18	Colton Ivey	914	
19	Sarah Hurst	893	46
20	Jenna Kelley	883	
21	Nathan Walston	856	
22	Brock Thomas	791	
23	Keegan Oitker	748	
24	Payton Woodward	707	



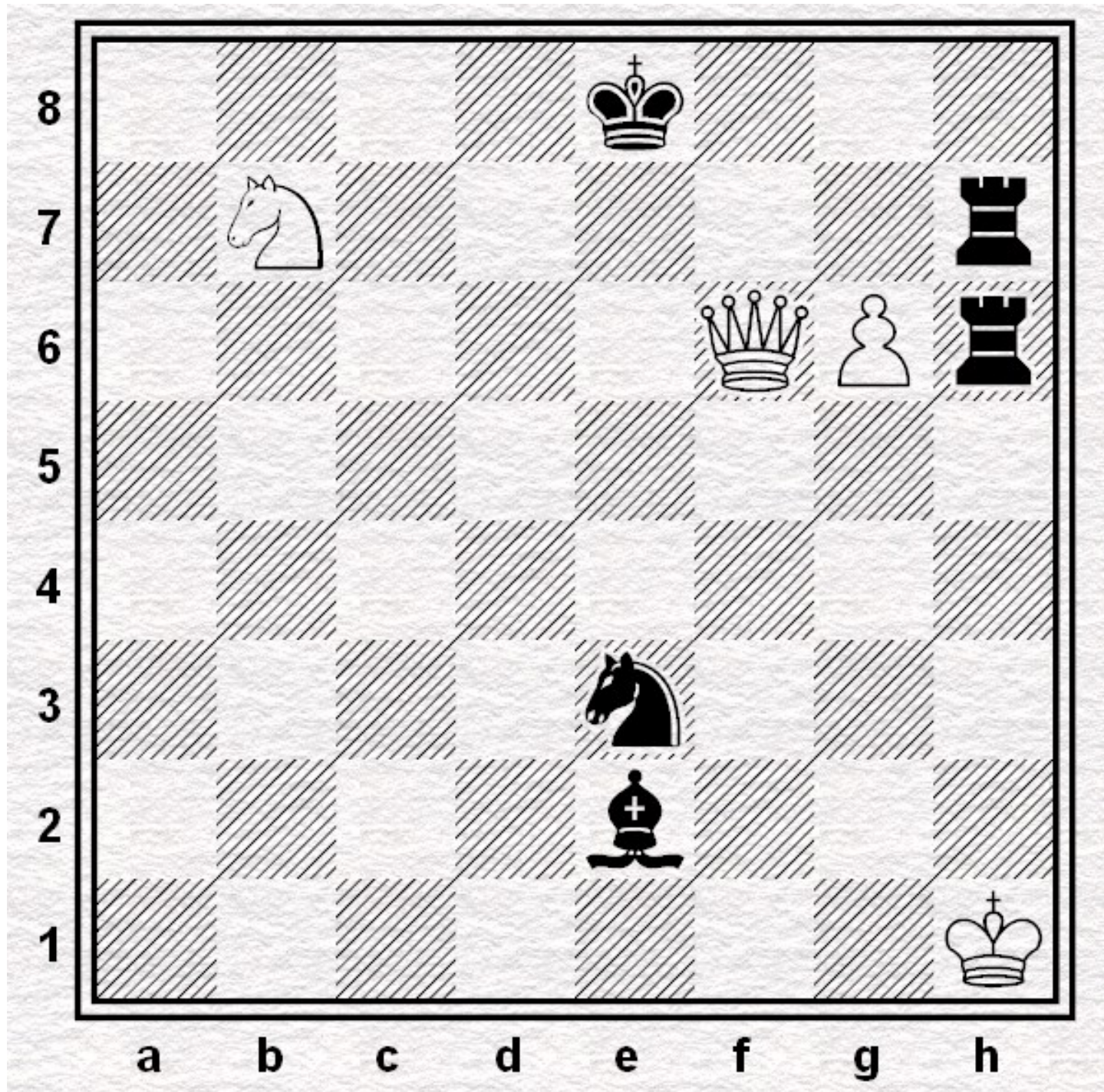

White can get a checkmate in one move. What is it?

The top 4 players are all within 13 points of each other!

Hannah Montana
Round Robin Tournament as of Thursday

Player	Tournament Points	Who they still have to play
HaoJun	2 points	Mr. C
Zane	1 point	Quinn & Mr. C
Quinn	1 point	Zane
Mr. C	0 points	Zane & HaoJun

Miley Cyrus
Round Robin Tournament as of Thursday

Player	Tournament Points	Who they still have to play
Kaden	1 point	Lizzy & Jennifer
Brianna	1 point	Jennifer
Jennifer	0 points	Kaden, Lizzy, and Brianna
Lizzy	0 points	Kaden & Jennifer

Club Ladder Ranking	Player	Rating	Change Since Previous Meeting	Overall Match Results
1	Andrew Crivilare	1,287	-24	56-24
2	Quinn Phillips	1,279	25	75-30
3	Haojun Wang	1,275		24-12
4	Zane Phillips	1,274		84.5-30.5
5	Tucker Kunzeman	1,199		27-23
6	Kaden Bennet	1,191	12	36.5-23.5
7	Kaitlyn Leenerts	1,186	21	83.5-47.5
8	Jack Phillips	1,061		12-18
9	Dalton Sheurman	1,016		1.5-1.5
10	Jennifer Bingham	1,008		12.5-27.5
11	Tyler Thomas	1,003		8-15
12	Brianna Thomas	992	17	41.5-49.5
13	Elizabeth Clayton-Mowen	968	-31	36.5-59.5
14	Michael Harris	964		14-22
15	Santiago Ciriza	957		6-10
16	Sage Martin	940		5.5-9.5
17	Clay Thomas	922	-27	20.5-27.5
18	Colton Ivey	914		3.5-7.5
19	Sarah Hurst	893		9-17
20	Jenna Kelley	883		26-46
21	Nathan Walston	856		2-10
22	Brock Thomas	791		3-18
23	Keegan Oitker	748		15-35
24	Payton Woodward	707		20-50



Submit your answer in Mr. C's room!